

APPENDIX A

**LEASE STANDARD TERMS AND
CONDITIONS**

LEASE # _____
Pennsylvania Liquor Control Board
PLCB Constructed Facility # — Town

THIS LEASE AGREEMENT ("LEASE") is executed this _____ day of _____, 20_____, by and between the Commonwealth of Pennsylvania ("Commonwealth"), acting through the Department of General Services, agent for the Pennsylvania Liquor Control Board (hereinafter called "LESSEE"), and _____ (hereinafter called "LESSOR").

WHEREAS, by the Act of April 9, 1929, P.L. 177, as amended, 71 P.S. Section 632(d), the Department of General Services is, with the approval of the Board or Commissioners of Public Grounds and Buildings, authorized and empowered to rent proper and adequate offices, rooms or accommodations for any department, board or commission which cannot be properly and adequately accommodated with offices, rooms and accommodations in the Capitol Buildings.

NOW THEREFORE, in consideration of the following mutual promises and intending to be legally bound hereby, LESSOR and LESSEE agree to the following terms and conditions:

1. **PREMISES.** LESSOR hereby lets unto LESSEE, for use by LESSEE, the premises, or part of the building, situated at the address _____ in the _____, Pennsylvania, and consisting of _____ net usable square feet ("the PREMISES"), together with the appurtenances thereto, including, but not limited to, the parking area as more fully set forth herein, and adequate means of ingress and egress to the PREMISES. For the purposes of this LEASE, "net usable square feet" has been computed by measuring the area to be used by LESSEE from the inside of the perimeter walls surrounding this area, excluding stairwells, elevator shafts, public restrooms not within the leased space, mechanical and building equipment rooms and any area used by the LESSOR.

Parking spaces associated with the PREMISES are to be used jointly by LESSEE's customers, and customers of other tenants of the property. Parking spaces are not intended for the sole use of the customers of any one or particular group of LESSOR's tenants. The parties mutually agree to designate a common parking area for use by LESSEE's employees, in order to minimize employee utilization of the customer common parking area.

2. **TERM.** The term of the LEASE shall be _____ year(s) and _____ month(s) in duration, with a target commencement on or about _____ and ending on _____ subject, however, to the LESSEE's right to cancel the LEASE as provided herein. At the expiration of this term, a holding over without one (1) calendar month written notice from either party of desire to terminate this LEASE shall be deemed a renewal thereof for the term of three (3) calendar months, and so on from term to term until either party shall give the other three (3) calendar months written notice of intention to terminate this LEASE. Every renewal shall be subject to the provisions of this LEASE.

3. **RENT.** LESSEE shall pay LESSOR rent for the use and occupancy of the PREMISES.

PRIMARY TERM

OPTION TERMS

PROVIDED, however, that **LESSEE** shall give written notice of its intention to exercise its option for the immediately succeeding additional term above mentioned at least thirty (30) days' prior to the expiration date of the original term of the lease or of each renewal thereof. If **LESSEE** fails to give such thirty (30) days' notice, a holding over shall be deemed a renewal for the term of three (3) months at the same rental as specified in the preceding option term and so on from term to term until this agreement is terminated by mutual consent of the parties hereto, or by notice in writing of intention to terminate from either party to the other three months before the expiration of any renewed term.

No rents shall be due or payable under this LEASE prior to its date of approval, or such other dates as approved, by the Board of Commissioners of Public Grounds and Buildings.

4. EFFECTIVE DATE. It is understood and agreed that the effective date of this LEASE will be determined by the execution of the Supplement to be Attached to Lease (Form PLCB-778). LESSOR and LESSEE do hereby agree that the effective date of occupancy and rent commencement shall be the earlier of the following dates:
- (a) Six (6) weeks after LESSOR has delivered possession of the PREMISES to the LESSEE, provided LESSOR has fulfilled the obligations of this LEASE to the satisfaction of LESSEE.
 - (b) The date the LESSEE opens for business to the public.

LESSOR and LESSEE mutually agree that the term shall commence on the first day of the month in which this LEASE is effective, as determined in the above manner, and that the ending date of the term and the commencement and ending dates of any renewals or extensions shall be adjusted accordingly.

5. GROSS LEASE. This is a gross LEASE, in which LESSOR agrees to pay all expenses associated with ownership of the property, including, but not necessarily limited to, those for common area maintenance ("CAM"), taxes, insurance, local impact fees, and advertising.
6. CANCELLATION. It is understood and agreed by the parties that:
- (a) If the governmental function for which these PREMISES are being leased is abolished, limited or restricted by an act of the legislature or law of Congress, or any action taken under authority conferred by such acts or laws, then LESSEE shall have the privilege of canceling this LEASE by giving two (2) calendar months written notice to LESSOR. Such abolitions, limitations or restrictions shall include, but shall not be limited to, an elimination of LESSEE's state liquor stores, in whole or in part, and/or any change in LESSEE's right and/or duty to operate state liquor stores.
 - (b) LESSEE reserves the right to cancel this LEASE with thirty (30) days written notice if the original location for the PREMISES selected by LESSEE is changed by LESSOR for any reason and the new location is not approved by LESSEE.
 - (c) LESSEE reserves the right to cancel this LEASE with thirty (30) days written notice if alterations to the PREMISES are not started within six (6) calendar month(s) following LESSOR's receipt of a fully executed LEASE or if the PREMISES are not ready for occupancy within two hundred and seventy (270) days following the start of preparation.
7. LESSOR'S RESPONSIBILITIES. The parties agree that LESSOR shall:

- (a) Make, at its expense, any alterations to the PREMISES described in the Specifications and Drawings, which are hereby incorporated and made a part of this LEASE as Exhibit J, provided by LESSEE before LESSEE takes possession, and until such alterations are completed, LESSEE shall not be liable for the payment of any rent.

LESSOR agrees and acknowledges that all change orders must be signed and authorized by the Department of General Services, Bureau of Real Estate. Further, any such change orders which exceed five thousand dollars (\$5,000.00) and all change orders when the aggregate of change orders will exceed fifty thousand dollars (\$50,000.00) must also be signed and authorized by the Commonwealth of Pennsylvania, Office of the Budget. Failure of the LESSOR to obtain the required signatures shall relieve the Commonwealth from any obligation to pay for any work described in such change order(s). LESSOR shall not receive remuneration which is in addition to the rent for any construction or alteration to the premises outside the scope of work, unless LESSEE has, by a fully executed lease amendment containing the details of said construction or alterations, as well as the specific cost, agreed to such payment.

- (b) Comply with all requirements of the Pennsylvania Department of Labor and Industry pertaining to safety and other hazards including fire, and ensure that the storeroom conforms to all applicable federal, state, and local building codes and laws. Any and all laws, rules, regulations, zoning permits, use and/or occupancy requirements, and fees including annual sign fees, of city, township, borough, county, state, and federal governmental entities shall be borne and obeyed by LESSOR. All phases of preparation and work shall be followed and carried out in strict accordance with such requirements, even though each item involved be not herein particularly specified. Obtaining all permits, (building, use, occupancy, etc.) shall be the responsibility of LESSOR. LESSOR shall furnish a Pennsylvania Department of Labor and Industry or local authority occupancy permit after work is completed.
- (c) Assume liability for all damages resulting from failure to maintain the PREMISES in a tenantable condition.
- (d) During the term of this LEASE and any renewals or extensions thereof, and at LESSOR's expense, keep and maintain the premises in a tenantable condition, and make all interior and exterior repairs, including all plumbing and drainage, water heating, HVAC (heating, ventilation, and air conditioning), wiring and electrical, door and door hardware, emergency lighting, smoke detecting and any other equipment necessary for an efficient, safe, unaffected store operation.

- (e) Procure, install, and maintain any and all fire alarm and sprinkler systems required by the governing authority or LESSOR's insurance policy. Responsibility for all repairs, parts, labor, any fees or fines associated with false alarms, unless caused by the willful or negligent acts of the LESSEE's personnel, agents, contractors, or invitees shall be borne by the LESSOR.
 - (f) Provide and maintain heating equipment sufficient to maintain a uniform temperature of 70 degrees Fahrenheit inside at 0 degrees outside. Provide and maintain air conditioning sufficient to maintain a uniform temperature of 75 degrees Fahrenheit dry-bulb with 50% relative humidity inside when outside design conditions are 95 degrees Fahrenheit dry-bulb and 78 degrees Fahrenheit wet-bulb temperatures.
 - (g) Provide temporary back-up electric heaters or fans, if the HVAC system is non-functional and repairs are not made within twenty-four (24) hours, to prevent damage to the building systems and LESSEE's products and to ensure continued store operations.
 - (h) Maintain the roof of the PREMISES in compliance with acceptable trade practices, free from leaks. LESSOR agrees to make repairs to the roof within thirty-six (36) hours.
 - (i) Replace ceiling tiles damaged or stained as a result of any roof, air conditioning, plumbing, or sprinkler leaks immediately upon completion of leak repair.
 - (j) Maintain floors to support one hundred fifty (150) pounds live load per square foot.
 - (k) Provide and maintain access to tractor trailer delivery facilities.
 - (l) Maintain, including snow and ice removal (within twelve hours of end of snow fall/storm) and illumination, the parking areas used for customer and/or LESSEE's employee parking. LESSOR is also responsible for snow and ice removal of sidewalk area in front of and around the lease facility.
 - (m) Maintain good condition of exterior painting and other storefront finish materials.
 - (n) At its sole expense and when discovered or when notified by LESSEE, contract with a professional pest control service to exterminate or remove termites or other structure-damaging insects or non-insect pests.
 - (o) Replace all door, window and transom glass where damaged or broken, except when glass is damaged or broken by LESSEE's personnel.
 - (p) When LESSEE's store is closed (e.g. on Sundays and state-recognized holidays), maintain sidewalk and curb in front of the PREMISES in good appearance free of refuse and in safe condition with respect to snow and ice.
 - (q) Provide and maintain tenant identification signage that meets LESSEE's approval.
 - (r) Prohibit the placing of signs of any kind or description on the outside of the building (except by LESSEE if the entire building is leased to LESSEE) and, if only part of the building is leased to LESSEE, prohibit the encroachment of signs on such part and the placing anywhere on the building of signs that are in any way misleading to the public as to the nature of the business operated on the PREMISES.
8. DAMAGE/DESTRUCTION. In the event of damage to the PREMISES by fire, flood, lightning, or other Act of God, or act of terrorism rendering it impossible or substantially inconvenient for LESSEE to continue to occupy or use the PREMISES for its operations, the LESSOR, after notice from the LESSEE of the condition shall have thirty (30) days to repair and/or restore the PREMISES to a tenantable condition. If LESSOR fails to repair and/or restore the PREMISES within said period of thirty (30) days, or if LESSOR fails to make reasonable progress during the thirty (30) day period, as determined by LESSEE in its sole discretion, LESSEE may, at its option: a.) terminate this LEASE by giving LESSOR fourteen (14) days written termination notice or b.) after first giving LESSOR fourteen (14) days written notice, repair and restore the PREMISES to a tenantable condition, and deduct such costs made in restoration of the PREMISES from the RENT due the LESSOR. At LESSEE'S option, payment of RENT shall abate as long as the PREMISES remains in an un-tenantable condition after notice to LESSOR and shall resume only after the condition has been substantially corrected. Such abatement shall be prorated on the portion of the PREMISES that is or remains un-tenantable.
9. EVENTS OF DEFAULT. Any one or more of the following events shall constitute an "Event of Default":
- a) Failure of LESSOR to provide the services without disruption or interruption as stipulated in this LEASE.
 - b) Failure of LESSOR to maintain the PREMISES in tenantable condition.
 - c) Failure of LESSOR to provide peaceful and uninterrupted possession of the PREMISES by LESSEE.
 - d) Failure of LESSOR to perform or observe any other lease obligations.
10. REMEDY. Upon the occurrence and during the continuance of an Event of Default, LESSEE may, after giving LESSOR fourteen (14) days written notice (during the fourteen day period, LESSOR shall have the opportunity to correct the event of default), exercise one or more of the following remedies:

- a) Perform, on behalf of and at the expense of LESSOR, any obligation of LESSOR under this LEASE which LESSOR has failed to perform and of which LESSEE shall have given LESSOR notice, the cost of which performance by LESSEE shall be payable by LESSOR to LESSEE upon demand or deducted by LESSEE from the RENT or any other amount due LESSOR by LESSEE.
- b) Terminate this LEASE and the tenancy created hereby.
- c) Abate payment of RENT as long as the "Event of Default" remains in effect. After corrective action has been completed by LESSOR, LESSEE shall pay LESSOR the withheld rent less any costs suffered by LESSEE or the tenant agency resulting from the event of default.
- d) Exercise any other legal and/or equitable rights or remedies available to LESSEE.

11. LESSEE'S RESPONSIBILITIES. The parties agree that LESSEE shall:

- (a) Make payments for _____ directly to the utility company or, if mutually agreed, LESSOR. All payments, whether to the utility company or LESSOR, will be made in accordance with the current tariff or rate schedule. All utilities must be separately metered for LESSEE's exclusive use. **Lessor to provide all account and meter information to allow uninterrupted transfer of services.**
- (b) Be responsible for costs of any monthly monitoring fees or required annual inspections of fire alarm or sprinkler systems required by the governing authority of LESSOR's insurance policy.
- (c) At its discretion and expense, hire routine preventive insect pest extermination services, except for termites or other structure-damaging insects.
- (d) At its discretion and expense, handle and dispose of any trash generated by its occupancy of the PREMISES.

12. CONSTRUCTION. It is understood that LESSEE will not be responsible for neither any construction started nor any expenditures made in connection with the PREMISES or this LEASE prior to LESSOR having in its possession a signed and fully executed LEASE from the Department of General Services.

13. REMODEL. LESSOR grants unconditional permission to LESSEE to remodel/refurbish the interior of the PREMISES or an area therein of LESSEE's discretion at any time during the term of this LEASE or any extensions thereof.

14. ASSIGNMENT. This LEASE shall be binding upon LESSOR, its heirs, administrators, successors and assigns. No assignment shall be made of this LEASE without prior written approval by LESSEE, which shall not be unreasonably withheld or delayed. Once approved by LESSEE, assignee of the LESSOR's rights hereunder shall provide LESSEE with proof of ownership satisfactory to LESSEE in order for LESSEE to direct rent payments under the LEASE to the assignee.

Upon LESSEE's receipt of notification under the LEASE that ownership of the PREMISES has been transferred, LESSEE reserves the right to withhold payment of rent until the assignee submits satisfactory proof of ownership requested by LESSEE. The LESSEE will not be responsible for any overpayment of rent to the assignor resulting from delay by the assignee in submitting proof of ownership. Any outstanding settlement between the assigning parties is solely their responsibility.

15. OFFSET PROVISION. LESSOR agrees that LESSEE may set off the amount of any state tax liability or other debt of LESSOR or its subsidiaries that is owed to the Commonwealth and not being contested on appeal against any payments due the LESSOR under this or any other contract with the Commonwealth.

16. USE OF CONTRACTORS OR SUBCONTRACTORS. LESSEE gives LESSOR express consent and permission to utilize the contractor or subcontractors of LESSOR's choice to perform any maintenance, construction and alterations that are LESSOR's responsibility under this LEASE.

17. SOVEREIGN IMMUNITY. The Commonwealth's exposure to liability (other than workers' compensation liability, which is insured with the State Workers' Insurance Fund) is governed by the dictates of Act 1978-152 commonly known as the Sovereign Immunity Tort Claims Act. Under the Act, sovereign immunity was reaffirmed but waived in nine (9) specific areas of liability. Eligible claims or suits against the Commonwealth, its officials, or employees within the waived areas may be settled up to two hundred fifty thousand dollars (\$250,000) each person, one million dollars (\$1,000,000) each occurrence. The Commonwealth has established a Tort Claims Self-Insurance Program to handle these claims or suits which is administered by the Department of General Services in close relationship with the Office of Attorney General. As to fire and extended coverage for furniture, fixtures, inventory, etc., the Commonwealth is self-insured for these perils under the State Insurance Fund which was established in 1915.

18. **HOLD HARMLESS.** LESSOR shall indemnify, save, and hold harmless LESSEE and any or all of its officers, agents, and employees from any and all claims, demands, actions, or liability (including, but not limited to, consequential damages and reasonable attorney's fees) of any nature based upon or arising out of:
- (a) Any service performed by LESSOR, its agents or employees pursuant to the requirements of this LEASE, except such services as are properly performed at the express direction of LESSEE.
 - (b) Any actual or alleged defective, dangerous, or un-tenantable condition of the PREMISES not caused by any act or omission of LESSEE.
 - (c) Violations by LESSOR, or noncompliance of the PREMISES by LESSOR with any statute, ordinance, rule or regulation of any governmental authority.
19. **LESSOR'S DUTY TO MITIGATE DAMAGES.** In the event LESSEE abandons the leased PREMISES, the LESSOR has an affirmative duty, to proceed in good faith and with due diligence, to make reasonable efforts to mitigate its damages or prevent further loss.
20. **ORAL MODIFICATION.** This LEASE may not be modified orally. Except as provided in this LEASE, all modifications must be by written amendment signed by both parties.
21. **INTERPRETATION.** This LEASE shall be construed and interpreted in accordance with the laws of the Commonwealth.
22. **NOTICES.** Any notice or demand from LESSEE to LESSOR or from LESSOR to LESSEE shall be in writing and shall be delivered by hand or by deposit in United States mail, postage prepaid, registered or certified, return receipt requested. It shall be LESSOR's responsibility to notify LESSEE of any change in LESSOR's address.

Notices to LESSOR shall be in an envelope addressed:

Notices to LESSEE shall be in an envelope addressed:

Bureau of Real Estate
 503 North Office Building
 Harrisburg, PA 17125

23. **No rents shall be due or payable under the Lease prior to the date of approval, or such other dates as approved by the Board of Commissioners of Public Grounds and Buildings. There is no obligation or signal of intent by the Lessee until such approvals are granted.**
24. **NOTE. It is mutually understood and agreed that this document is a draft lease. It is what had been known in the past as a rental option. If the terms and conditions of the agreement are approved by the PLCB, it will be changed into a Lease format and returned for further signature. Once the formal lease is signed and returned, it will be processed for further approvals. The lease is not approved until final approvals are granted. It is also understood that currently, the lease format is going through a review and that wording may be changed or modified between this draft lease and the formal lease document. It is the responsibility of the proposed lessor to review both document forms.**
25. **State the nature of any encumbrance on the property and date and place of record (Deferment of lien papers to accompany lease) Mortgage:** _____

27. **EXHIBITS.** Included in and made part of this LEASE are the following exhibits:

- | | |
|--|---------------------------------------|
| A—Right to Know | F—Insurance |
| B—Contractor Responsibility Certification | G—Asbestos |
| C—Americans with Disabilities Act | I—Payment of Prevailing Minimum Wages |
| D—Nondiscrimination/Sexual Harassment | J—Specifications |
| E—Contractor Integrity Provisions for Commonwealth Contracts | |

IN WITNESS WHEREOF, the parties hereto have duly executed these presents, the day and year first above written.

WITNESS/ATTEST:

LESSOR

=====

ATTEST:

**Commonwealth of Pennsylvania
acting through the
Department of General Services
Agent for the Pennsylvania Liquor Control Board
LESSEE**

Approved as to form and legality:

ACTING, SECRETARY OF GENERAL SERVICES

**Approved:
Board of Commissioners of Public Grounds and Buildings**

OFFICE OF GENERAL COUNSEL

GOVERNOR

Date

Date

OFFICE OF ATTORNEY GENERAL

STATE TREASURER

Date

Date

Exhibit "A"
RIGHT TO KNOW LAW REQUIREMENTS

- a. The Pennsylvania Right-to-Know Law, 65 P.S. §§ 67.101-3104, applies to this LEASE.
- b. If the LESSEE needs the LESSOR'S assistance in any matter arising out of the RTKL related to this LEASE, it shall notify the LESSOR using the legal contact information provided in this LEASE. The LESSOR, at any time, may designate a different contact for such purpose upon reasonable prior written notice to the LESSEE.
- c. Upon written notification from the LESSEE that it requires the LESSOR's assistance in responding to a request under the RTKL for information in the LESSOR's possession, constituting, or alleged to constitute, a public record in accordance with the RTKL ("Requested Information"), the LESSOR shall:
1. Provide the LESSEE, within ten (10) calendar days after receipt of written notification, access to, and copies of, any document or information in the LESSOR's possession arising out of this LEASE that the LESSEE reasonably believes is Requested Information and may be a public record under the RTKL; and
 2. Provide such other assistance as the LESSEE may reasonable request, in order to comply with the RTKL with respect to this LEASE.
- d. If the LESSOR considers the Requested Information to include a request for a Trade Secret or Confidential Proprietary Information, as those terms are defined by the RTKL, or other information that the LESSOR considers exempt from production under the RTKL, the LESSOR must notify the LESSEE and provide, within seven (7) calendar days of receiving the written notification, a written statement signed by a representative of the LESSOR explaining why the requested material is exempt from public disclosure under the RTKL.
- e. The LESSEE will rely upon the written statement from the LESSOR in denying a RTKL request for the Requested Information unless the LESSEE determines that the Requested Information is clearly not protected from disclosure under the RTKL. Should the LESSEE determine that the Requested Information is clearly not exempt from disclosure, the LESSOR shall provide the Requested

Information within five (5) business days of receipt of written notification of the LESSEE'S determination.

f. If the LESSOR fails to provide the Requested Information within the time period required by these provisions, the LESSOR shall indemnify and hold the LESSEE harmless for any damages, penalties, costs, detriment or harm that the LESSEE may incur as a result of the LESSOR'S failure, including any statutory damages assessed against the LESSEE.

g. The LESSEE will reimburse the LESSOR for any costs associated with complying with these provisions only to the extent allowed under the fee schedule established by the Office of Open Records or as otherwise provided by the RTKL if the fee schedule is inapplicable.

h. The LESSOR may file a legal challenge to any LESSEE decision to release a record to the public with the Office of Open Records, or in the Pennsylvania Courts, however, the LESSOR shall indemnify the LESSEE for any legal expenses incurred by the LESSEE as a result of such a challenge and shall hold the LESSEE harmless for any damages, penalties, costs, detriment or harm that the LESSEE may incur as a result of the LESSOR'S failure, including any statutory damages assessed against the LESSEE, regardless of the outcome of such legal challenge. As between the parties, the LESSOR agrees to waive all rights or remedies that may be available to it as a result of the LESSEE's disclosure of Requested Information pursuant to the RTKL.

i. The LESSOR's duties relating to the RTKL are continuing duties that survive the expiration of this LEASE and shall continue as long as the LESSOR has Requested Information in its possession.

Exhibit B—Contractor Responsibility Certification

1. LESSOR by submitting a proposal represents that:
 - (a) The LESSOR has read and understands the terms and conditions of the solicitation documents, and the proposal is made in accordance therewith.
 - (b) The LESSOR understands and acknowledges that all information provided by, and representations made by the LESSOR in the proposal are material and important and will be relied upon by the Department of General Services in awarding this LEASE. Any misstatement shall be treated as fraudulent concealment from the Department of the true facts relating to the submission of the proposal. A misrepresentation shall be punishable under Section 4904 of Title 18 P.C.S.A. Further, if it is later determined that the LESSOR knowingly rendered an erroneous certification, the Department may find the LESSOR in default, terminate the contract and may debar/suspend the LESSOR.
 - (c) The amount of the proposal has been arrived at independently and without consultation, communication or agreement with any other proposer or potential proposer.
 - (d) Neither the amount of the proposal nor the approximate amount of this proposal have been disclosed to any other firm or person that is a proposer or potential proposer, and it will not be disclosed before the opening.
 - (e) LESSOR certifies that it is not currently under suspension or debarment by the Commonwealth, any other state, or the federal government, and if the LESSOR cannot so certify, then it agrees to submit along with the proposal a written explanation of why such certification cannot be made. If LESSOR enters into subcontracts with or employs under this LEASE any subcontractors/individuals who are currently suspended or debarred by the Commonwealth or the federal government, or who become suspended or debarred by the Commonwealth or federal government during the term of this LEASE or any extensions or renewals thereof, the Commonwealth shall have the right to require the LESSOR to terminate such subcontracts or employment. The LESSOR agrees to reimburse the Commonwealth for the reasonable costs of investigation incurred by the Office of Inspector General for investigations of the LESSOR's compliance with terms of this or any other agreement between the LESSOR and the Commonwealth that result in the suspension or debarment of the LESSOR. Such costs shall include, but not be limited to, salaries of the investigators, including overtime; travel and lodging expenses; and expert witness and documentary fees. The LESSOR shall not be responsible for investigative costs for investigations that do not result in the LESSOR's suspension or debarment.
 - (f) The LESSOR has no outstanding, delinquent liabilities to the Commonwealth including but not limited to any taxes and unemployment compensation payments except as disclosed in its proposal. The LESSOR agrees that the Commonwealth may set off the amount of any state tax liability or other debt of the LESSOR or its subsidiaries that is owed to the Commonwealth and not being contested on appeal against any payments due the LESSOR under this or any other lease with the Commonwealth.
 - (g) The LESSOR may obtain the current list of suspended or debarred proposers at:

DGS Office of Chief Counsel
603 North Office Bldg.
Harrisburg, PA 17125
717-783-6472 (telephone), 717-787-9138 (fax)
www.dgs.state.pa.us/debarment.htm

2. LESSOR by submitting its proposal authorizes all Commonwealth agencies to release to the Department of General Services information related to liabilities to the Commonwealth, including but not limited to any taxes or unemployment compensation payments except as disclosed by the LESSOR in its proposal.
3. LESSOR's obligations pursuant to these provisions are ongoing from and after the effective date of this LEASE through the termination date thereof. Accordingly, the LESSOR shall have an obligation to inform the Commonwealth if, at any time during the term of this LEASE, it becomes delinquent in the payment of taxes, or other Commonwealth obligations, or if it or any of its subcontractors are suspended or debarred by the Commonwealth, the federal government, or any other state or governmental entity. Such notification shall be made within fifteen (15) days of the date of suspension or debarment. Failure of LESSOR to notify the Commonwealth of its suspension or debarment by the Commonwealth, the federal government, or any other state or governmental entity shall constitute an event of default of this LEASE with the Commonwealth. It is further understood that if the proposer has any outstanding liabilities to the Commonwealth, including but not limited to taxes or unemployment compensation, it will resolve the outstanding liabilities within ten (10) business days from notification of such liability.

I certify that the information on this form is true and correct to the best of my knowledge and that I am authorized to represent the LESSOR in connection with this proposal.

Printed Name

Signature

Title

Date

Exhibit C—Americans with Disabilities Act

1. Pursuant to federal regulations promulgated under the authority of The Americans With Disabilities Act, 28 C.F.R. Section 35.101 et seq., LESSOR understands and agrees that no individual with a disability shall, on the basis of the disability, be excluded from participation in this LEASE or from activities provided for under this LEASE. As a condition of accepting and executing the LEASE, LESSOR agrees to comply with the "General Prohibitions Against Discrimination," 28 C.F.R. Section 35.130, and all other regulations promulgated under Title II of The Americans With Disabilities Act which are applicable to the benefits, services, programs, and activities provided by the Commonwealth through contracts with outside contractors.

2. LESSOR shall be responsible for and agrees to indemnify and hold harmless the Commonwealth from all losses, damages, expenses, claims, demands, suits, and actions brought by any party against the Commonwealth as a result of LESSOR's failure to comply with the provisions of 1. above.

Initials_____

Exhibit D—Nondiscrimination/Sexual Harassment

1. In the hiring of any employees for the manufacture of supplies, performance of work, or any other activity required under this LEASE, LESSOR, LESSOR's contractor(s), or any person acting on behalf of LESSOR or LESSOR's contractor(s) shall not by reason of gender, race, creed, color, disability, national origin, ancestry or age discriminate against any citizen of this Commonwealth who is qualified and available to perform the work to which the employment relates.
2. Neither LESSOR nor any of LESSOR's contractor(s), nor any person on their behalf shall in any manner discriminate against or intimidate any employee involved in the manufacture of supplies, the performance of work or any other activity required under this LEASE on account of gender, race, creed, color, disability, national origin, ancestry or age. LESSOR and LESSOR's contractor(s) shall establish and maintain a written sexual harassment policy and shall inform its employees of the policy.
3. LESSOR and each of LESSOR's contractor(s) shall furnish all necessary employment documents and records to and permit access to LESSOR's books, records, and accounts by the contracting officer and the Department of General Services' Bureau of Contract Administration and Business Development for purposes of investigation to ascertain compliance with these provisions. If LESSOR or any of LESSOR's contractor(s) does not possess documents or records reflecting the necessary information requested, it shall furnish such information on reporting forms supplied by the contracting officer or the Bureau of Contract Administration and Business Development.
4. LESSOR shall include these provisions in every subcontract so that such provisions will be binding upon each of LESSOR's contractor(s).
5. The Commonwealth may cancel or terminate this LEASE, and all money due or to become due under the LEASE may be forfeited for a violation of these provisions.

Initials_____

Exhibit E—Contractor Integrity Provisions for Commonwealth Contracts

1. Definitions:
 - (a) Confidential information means information that is not public knowledge, or available to the public on request, disclosure of which would give an unfair, unethical, or illegal advantage to another desiring to contract with the Commonwealth.
 - (b) Consent means written permission signed by a duly authorized officer or employee of the Commonwealth, provided that where the material facts have been disclosed, in writing, by prequalification, bid proposal, or contractual terms, the Commonwealth shall be deemed to have consented by virtue of execution of this agreement.
 - (c) Contractor means the individual or entity that has entered into this agreement with the Commonwealth, including directors, officers, partners, managers, key employees, and owners of more than a 5% interest.
 - (d) Financial Interest means:
 - i. ownership of more than a 5% interest in any business; or
 - ii. holding a position as an officer, director, trustee, partner, employee, or the like, or holding any position of management.
 - (e) Gratuity means any payment of more than nominal monetary value in the form of cash, travel, entertainment, gifts, meals, lodging, loans, subscriptions, advances, deposits of money, services, employment, or contracts of any kind.
2. The contractor shall maintain the highest standards of integrity in the performance of this agreement and shall take no action in violation of state or federal laws, regulations, or other requirements that govern contracting with the Commonwealth.
3. The contractor shall not disclose to others any confidential information gained by virtue of this agreement.
4. The contractor shall not, in connection with this or any other agreement with the Commonwealth, directly or indirectly, offer, confer, or agree to confer any pecuniary benefit on anyone as consideration for the decision, opinion, recommendation, vote, other exercise of discretion, or violation of a known legal duty by any officer or employee of the Commonwealth.
5. The contractor shall not, in connection with this or any other agreement with the Commonwealth, directly or indirectly, offer, give, or agree or promise to give to anyone any gratuity for the benefit of or at the direction or request of any officer or employee of the Commonwealth.
6. Except with the consent of the Commonwealth, neither the contractor nor anyone in privity with him shall accept or agree to accept from, or give or agree to give to, any person, any gratuity from any person in connection with the performance of work under this agreement except as provided therein.
7. Except with the consent of the Commonwealth, the contractor shall not have a financial interest in any other contractor, subcontractor, or supplier providing services, labor, or material on this project.
8. The contractor, upon being informed that any violation of these provisions has occurred or may occur, shall immediately notify the Commonwealth in writing.
9. The contractor, by execution of this agreement and by the submission of any bills or invoices for payment pursuant thereto, certifies and represents that he has not violated any of these provisions.
10. The contractor shall, upon request of the Office of State Inspector General, reasonably and promptly make available to that office and its representatives, for inspection and copying, all business and financial records of the contractor of, concerning, and referring to this agreement with the Commonwealth or which are otherwise relevant to the enforcement of these provisions.
11. For violation of any of the above provisions, the Commonwealth may terminate this and any other agreement with the contractor, claim liquidated damages in an amount equal to the value of anything received in breach of these provisions, claim damages for all expenses incurred in obtaining another contractor to complete performance hereunder, and debar and suspend the contractor from doing business with the Commonwealth. These rights and remedies are cumulative, and the use or nonuse of any one shall not preclude the use of all or any other. These rights and remedies are in addition to those the Commonwealth may have under law, statute, regulation, or otherwise.

Initials_____

Exhibit F—Insurance

1. For the term of the LEASE, LESSOR shall procure and maintain at its expense the following types of insurance, issued by companies acceptable to the LESSEE and authorized to conduct such business under the laws of the Commonwealth:
 - (a) Worker's Compensation Insurance for all of LESSOR's agents, servants and/or employees and those of any contractor engaged by LESSOR in work at the PREMISES in accordance with the Worker's Compensation Act of 1915 and any supplements or amendments thereto.
 - (b) Public liability and property damage insurance to protect LESSEE, LESSOR and any and all contractors from claims for damages for personal injury (including bodily injury), sickness or disease, accidental death and damage to the property, including loss of use resulting from property damage, which may arise from services performed by LESSOR, its agents or employees under this LEASE or from an alleged defective, dangerous or untenable condition of the PREMISES. The limits of such insurance shall be in an amount not less than five hundred thousand dollars (\$500,000) each person and two million dollars (\$2,000,000) each occurrence, personal injury and property damage combined. Such policies shall be occurrence-made rather than claims-made policies and shall name the Commonwealth as an additional insured.
 - (c) Fire and extended coverage insurance for the PREMISES and contents in an amount not less than the value of the building plus an amount to cover all equipment, furniture, and other property owned by LESSOR in the PREMISES to the full value thereof. The Commonwealth shall be named thereon as an additional insured.
2. Prior to LEASE commencement, LESSOR shall provide LESSEE with current certificates of insurance. The LESSOR's certificates shall contain a provision that the coverage afforded under the policies will not be cancelled or changed until at least thirty (30) days written notice is given to the LESSEE. LESSOR shall also require certificates of insurance of all other tenants under LESSOR's jurisdiction who are directly adjacent to LESSEE's PREMISES in accordance with the aforementioned requirements.

Initials_____

Exhibit G—Asbestos

1. LESSOR certifies that an asbestos inventory has been completed relative to the PREMISES by an expert properly certified pursuant to state law and such inventory disclosed that there is not any exposed hazardous friable asbestos present in the PREMISES. LESSOR further covenants and agrees that if, at any time during the term of this LEASE or any renewals thereof, it is determined that exposed hazardous friable asbestos is present in the PREMISES and that employees of LESSEE are being exposed to the emission of hazardous friable asbestos fibers within the PREMISES in excess of exposure limits established by applicable law, LESSOR shall, at its sole cost and expense, and to the extent recommended by an expert and approved by LESSEE retained by LESSOR as required by law:

- (a) Encapsulate or otherwise contain the hazardous friable asbestos in the PREMISES; or
- (b) Remove and replace the hazardous friable asbestos in the PREMISES to a safe condition in accordance with all applicable laws or regulations.

LESSEE agrees to notify the LESSOR immediately if at any time LESSEE becomes aware that asbestos is present and/or that employees of LESSEE are/have been exposed to asbestos fibers.

Notwithstanding anything to the contrary in the foregoing, if the hazardous friable asbestos is introduced to the PREMISES, or made friable, or is otherwise disturbed or made hazardous by the willful or negligent conduct of LESSEE, its officers, agents, servants, contractors or employees, then LESSOR shall perform the tasks specified in (a) or (b) above at LESSEE's expense.

2. LESSOR further agrees to protect, indemnify and save LESSEE harmless from and against any and all liabilities, losses, damages, costs and expenses arising from judgments pursuant to which it is judicially determined that injuries suffered by the damaged party were proximately caused by exposure during the LEASE term to exposed hazardous friable asbestos located within the PREMISES which resulted from the LESSOR's breach of (a) or (b) above. Notwithstanding anything to the contrary in the foregoing, LESSOR's obligations to protect, indemnify and save LESSEE harmless shall not apply to judgments arising from exposure to hazardous friable asbestos when the asbestos material was either introduced to the PREMISES or made friable or otherwise disturbed or made hazardous by the willful or negligent conduct of LESSEE, its officers, agents, contractors, servants or employees.
3. In the event a Commonwealth employee brings any action at law or otherwise against the Commonwealth for injuries arising from exposure to hazardous friable asbestos in the PREMISES, the Commonwealth agrees to assert that such action is barred by the Workmen's Compensation Act (the "Act"), 71 P.S. Section 481, or any similar worker's compensation act, which provides that compensation under the Act shall be the Commonwealth's sole and exclusive liability for such injuries.

Initials_____

Exhibit I – Prevailing Wage

PAYMENT OF PREVAILING MINIMUM WAGES. LESSOR and LESSOR'S contractor(s) must comply with the following conditions, provisions and requirements in the construction of the building, substantial rehabilitation of the building and/or substantial alterations to the PREMISES:

- a. LESSOR AND LESSOR'S contractors shall pay at least the wage rates as determined by the Secretary of the Pennsylvania Department of Labor and Industry and shall comply with the conditions of the Prevailing Wage Act of August 15, 1961, and the regulations issued thereto, to assure the full and proper payment of the rates.
- b. Workers in the construction of the building, substantial rehabilitation of the building and/or substantial alterations to the PREMISES shall be paid at least the general prevailing minimum wage rates as set forth in the prevailing minimum wage predetermination, issued by the Secretary of Labor and Industry.
- c. These requirements apply to work performed in the construction of the building, substantial rehabilitation of the building and/or substantial alterations to the PREMISES by LESSOR, LESSOR'S contractor(s) and all subcontractors.
- d. LESSOR shall insert in all its contracts for the construction of the building, substantial rehabilitation of the building and/or substantial alterations to the PREMISES and shall require the contractor(s) to insert in each of its subcontracts the stipulations contained in these provisions.
- e. No workers may be employed in the construction of the building, substantial rehabilitation of the building and/or substantial alterations to the PREMISES except in accordance with the classifications in the prevailing minimum wage predetermination of the Secretary. **NOTE: If additional or different classifications are necessary, LESSOR shall request the Department of General Services to petition the Secretary of Labor and Industry for rates for additional or different classifications.**
- f. Workers employed or working in the construction of the building, substantial rehabilitation of the building and/or substantial alterations to the PREMISES shall be paid unconditionally, regardless of whether a contractual relationship exists or the nature of a contractual relationship which may be alleged to exist between a contractor, subcontractor and worker, at least once a week, without deduction or rebate, on any account, either directly or indirectly except authorized deductions, the full amounts due at the time of payment, computed as the rates applicable to the time worked in the appropriate classification. Nothing in the lease, the Prevailing Wage Act or the regulations promulgated pursuant to the Act prohibits the payment of more than the general prevailing minimum wage rates as determined by the Secretary to a worker on a public work.
- g. LESSOR shall require its contractor(s) and each subcontractor to post for the entire period of the construction of the building, substantial rehabilitation of the building and/or substantial alterations to the PREMISES the wage determination decisions of the Secretary, including the effective date of changes thereof, in a prominent and easily accessible place or places at the site of the work and at the places used by them to pay workers their wages. The posted notice of wage rates shall contain the following information:
 - (i) The name of project.
 - (ii) The name of the Commonwealth agency that will be the tenant in the facility.
 - (iii) The crafts and classifications of the workers listed in the Secretary's general prevailing minimum wage rate determination for the particular project.
 - (iv) The general prevailing minimum wage rates determined for each craft and classification and the effective date of changes.
 - (v) A statement advising workers that if they have been paid less than the general prevailing minimum wage rate for the job classification or that the contractor or subcontractor are not complying with the act or this title, they may file a protest in writing with the Secretary of Labor and Industry within 3 months of the date of the occurrence, objecting to the payment to the contractor to the extent of the amount due or to become due to them as wages for work performed on the public work project. A worker paid less than the rate specified in the contract shall have a civil right to action for the difference between the wage paid and the wages stipulated in the contract, which right of action shall be exercised within 6 months from the occurrence of the event creating the right.

Initials____

- h. LESSOR shall require its contractor(s) and each subcontractor to keep an accurate record showing the name, craft or classification, number of hours worked per day and the actual hourly rate of wage paid, including employee benefits, to each worker employed by him in connection with the public work. The record shall include deductions from each worker. The record shall be preserved for 2 years from the date of payment and shall be open at reasonable hours to the inspection of the Department of General Services, the Department of Labor and Industry and the tenant agency.
- i. Apprentices shall be limited to numbers in accordance with the bona fide apprenticeship program registered with and approved by The Pennsylvania Apprenticeship and Training Council and only apprentices whose training and employment are in full compliance with The Apprenticeship and Training Act, approved July 14, 1961, and the regulations issued thereto shall be employed on the public work project. A worker using the tools of a craft who does not qualify as an apprentice within this subsection shall be paid the rate predetermined for journeymen in that particular craft or classification.
- j. Wages shall be paid without deductions except authorized deductions. Employers not parties to a contract requiring contributions or employee benefits which the Secretary of Labor and Industry has determined to be included in the general prevailing minimum wage rate shall pay the monetary equivalent thereof directly to the workers.
- k. Payment of compensation to workers for work performed on public work on a lump sum basis, or a piece of work system, or a price certain for the completion of a certain amount of work, or the production of a certain result shall be deemed a violation of the Prevailing Wage Act and the lease, regardless of the average hourly earnings resulting therefrom.
- l. LESSOR shall require its contractor(s) and each subcontractor to file a statement each week and a final statement at the conclusion of the work on the contract under oath, and in form satisfactory to the Secretary, certifying that workers have been paid wages in strict conformity with the provisions of the contract as prescribed by this provision or if wages remain unpaid to set forth the amount of wages due and owing to each worker respectively.
- m. The provisions of the Prevailing Wage Act and the regulations issued thereto are incorporated by reference in the LEASE.
- n. As used in this paragraph, "substantial rehabilitation" is the conversion or adaptation of an existing facility into a safe, structurally sound building, by gutting and extensive re-construction, to make the building suitable for use by LESSEE.
- o. As used in this paragraph, "substantial alterations" are those alterations to an existing facility by LESSOR in accordance with the specifications, plans, or drawings contained in the LEASE or where the final plans, drawings or specifications must be reviewed and approved by LESSEE.



PREVAILING WAGES PROJECT RATES

Note: If additional or different classifications are necessary, Lessor shall request the Department of General Services to petition the Secretary of Labor and Industry for rates for additional or different classifications.

<http://www.portal.state.pa.us/portal/server.pt?open=514&objID=622703&mode=2>

Initials____

APPENDIX B
COMMONWEALTH OF PENNSYLVANIA
REQUIRED DOCUMENTS

1. GSRE-19 Proposal to Lease Space to the Commonwealth
2. GSRE-6 Lessor Identity Disclosure (*see attached instructions*)
3. GSRE-47 Agency Agreement/Limited Agent Authority
4. GSRE-42M Contractor Responsibility Certification
5. GSRE-54 Notice – Bureau of Real Estate is Sole Agent for the Commonwealth
6. GSRE-63 Acknowledgment/Useable Area Definition

Forms listed above are available electronically at the link below

<http://www.portal.state.pa.us/portal/server.pt?open=512&objID=1346&&SortOrder=100&level=2&parentid=1231&css=L2&mode=2&cached=true>

7. Prevailing Wage Pre-determination from the Department of Labor and Industry (*go to http://www.dli.state.pa.us/land/li_apps/requestPW.asp and request the prevailing wages. See attached instructions and Page 6 of this SFP for additional information*)

APPENDIX C

BUILDING SPECIFICATIONS

COST BREAKDOWN
PLCB TENANT IMPROVEMENT WORK

ITEM	DESCRIPTION	COST	COST PER SQUARE FOOT
1	GENERAL REQUIREMENTS		
2	SELECT DEMOLITION		
3	CONCRETE		
4	MASONRY		
5	METALS		
6	ROUGH & FINISH CARPENTRY		
7	THERMAL & MOISTURE PROTECTION		
8	WOOD DOORS		
9	HOLLOW METAL DOORS & FRAMES		
10	ALUMINUM ENTRANCE SYSTEM & GLAZING		
11	FINISH HARDWARE		
12	TRAFFIC DOOR		
13	METAL STUDS & GYPSUM BOARD		
14	ACOUSTICAL CEILINGS		
15	VINYL TILE FLOORING		
16	CARPET TILE FLOORING		
17	PAINTING		
18	TOILET ACCESSORIES		
19	FIRE EXTINGUISHERS		
20	EXTERIOR SIGNAGE		
21	SPRINKLER SYSTEM		
22	PLUMBING		
23	HVAC SYSTEMS		
24	ELECTRICAL LIGHTING PACKAGE		
25	ELECTRICAL - ALL OTHER		
26	PHONE & DATA CABLING		
27	FIRE ALARM SYSTEM		
28	FINAL CLEANING		
	TOTAL COST		

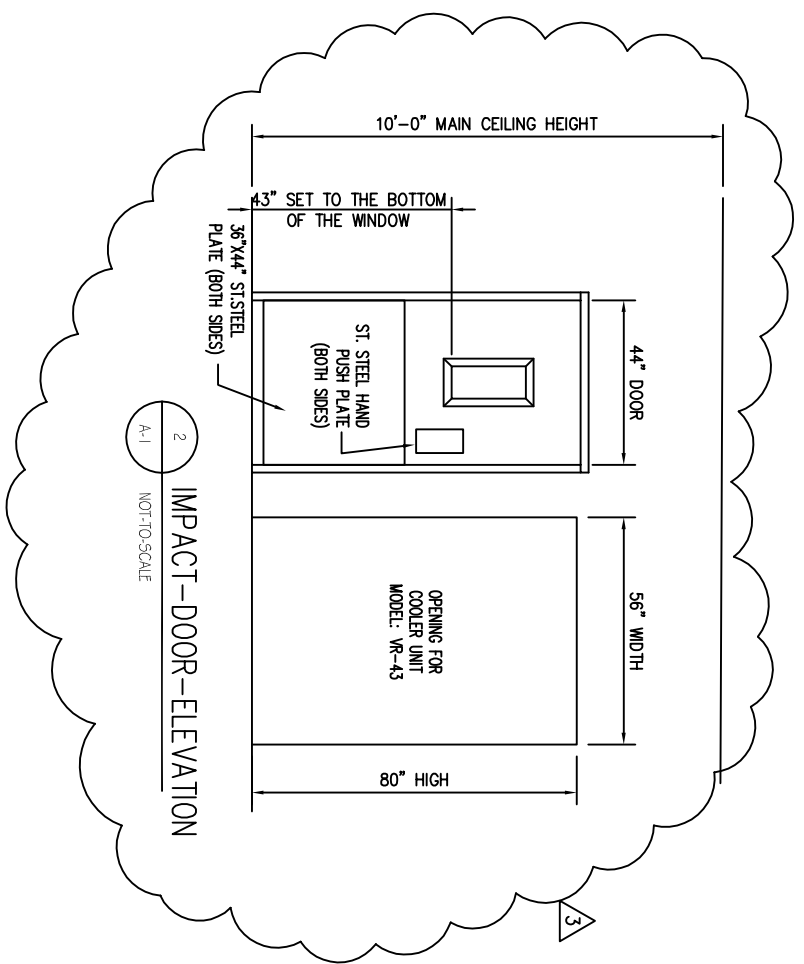

AREA SPLIT - 69% RETAIL = 31% WHOLESALE

RETAIL AREA	3842 SQUARE FEET
WHOLESALE AREA	1752 SQUARE FEET
TOTAL AREA:	5594 SQUARE FEET

STEEL SHELVING - KENT (SANDLEWOOD)

4" WALL UNITS	38	(5 SHELVES)
3" WALL UNITS	0	(5 SHELVES)
4" (DOUBLE) GONDOLA UNITS	28	(4 SHELVES)
3" (DOUBLE) GONDOLA UNITS	0	(4 SHELVES)
7" 9" END CAP UNITS	0	(4 SHELVES)
9" 12" END CAP UNITS	14	(4 SHELVES)
15" END CAP UNITS	0	(4 SHELVES)
18" END CAP UNITS	0	(4 SHELVES)

STEEL SHELVING LINEAL FEET

WALLS	760 L.F.
GONDOLAS	896 L.F.
TOTAL	1656 L.F. (PLUS PINTS)

NOTES:
BOX OUT EXPOSED COLUMNS AT RETAIL WITH GYPSUM BOARD. WRAP IN STAINLESS STEEL TO 48" A.F.F.

DOOR SCHEDULE

OPENING	SIZE	MATERIAL	FRAME	HARDWARE	REMARKS
1A	(2) 3'-0" x 7'-0"	GLASS/ALUM	ALUM	LOOKSET CHORDER, CLOSER, PUSH BAR, PIVOT OR BUTT HINGES	FULL GLASS - EXISTING
1B	(2) 3'-0" x 7'-0"	GLASS/ALUM	ALUM	LOOKSET CHORDER, CLOSER, PUSH BAR, PIVOT OR BUTT HINGES	FULL GLASS
2	3'-0" x 2'-10"	WOOD	WOOD	CAFE LATCH, SPRING HINGE	BY PLOA, 4" UNDERCUT
3	3'-0" x 5'-0"	WOOD	WOOD	DOOR HANDLE V/LOOKSET, SPRING HINGE	BY PLOA, 4" UNDERCUT
4	3'-8" x 7'-0"	WOOD	STEEL	STAINLESS STEEL HAND PUSH PLATE, 36"x44" STAINLESS STEEL PLATE (BOTH SIDES)	IMPACT DOOR W/ 9"x24" VIEWING WINDOW
5	3'-0" x 6'-8"	WOOD	HM	PRIVACY LOOKSET, CLOSER, BUTTS WALL STOPS, SLENDERS	
6	3'-0" x 6'-8"	WOOD	HM	PRIVACY LOOKSET, CLOSER, BUTTS WALL STOPS, SLENDERS	
7	3'-0" x 6'-8"	WOOD	HM	PRIVACY LOOKSET, CLOSER, BUTTS WALL STOPS, SLENDERS	
8	(2) 3'-0" x 7'-0"	HM	HM	EXIT DEVICE, CLOSER, BUTTS, THRESHOLD, COORDINATOR, ASTRAVAL, PEOP HOLE, SECURITY ALARM, KICKPLATES	GALVANIZED
9	2'-6" x 6'-8"	WOOD	HM	LATCHSET, BUTTS, SLENDERS, WALL STOP	

1 FLOOR PLAN
3/16"=1'-0"

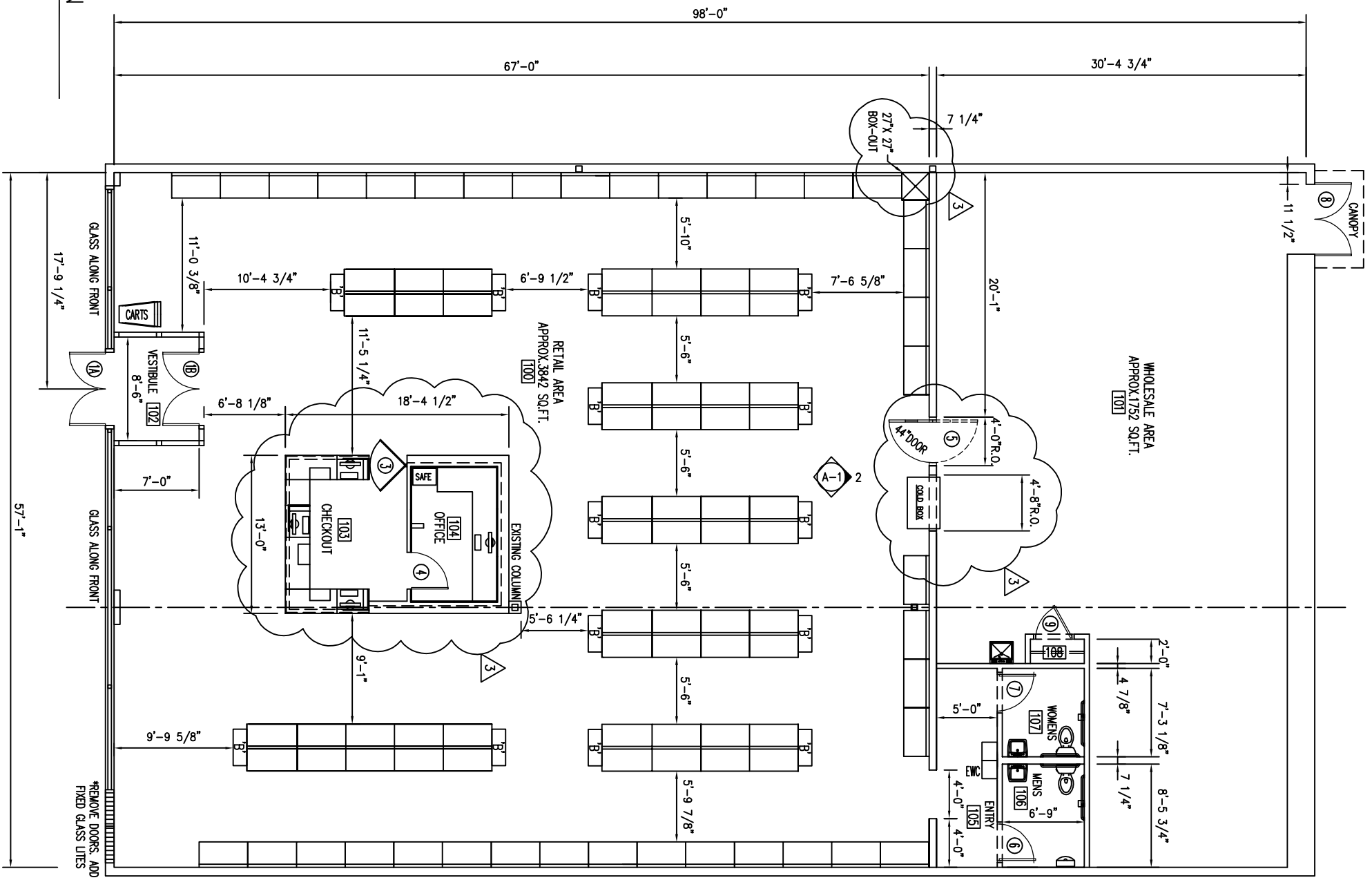

- NOTE:**
1. THIS DRAWING ILLUSTRATES THE GENERAL DESIGN CONCEPT. CONSTRUCTION DOCUMENTS MUST BE PREPARED BY A DESIGN PROFESSIONAL LICENSED IN PENNSYLVANIA.
 2. ALL DIMENSIONS AND EXISTING CONDITIONS MUST BE VERIFIED AT THE PROJECT SITE PRIOR TO THE PREPARATION OF CONSTRUCTION DOCUMENTS AND PRIOR TO CONSTRUCTION.
 3. COMPLIANCE WITH STATE AND LOCAL BUILDING CODES, ZONING REGULATIONS AND THE REQUIREMENTS OF THE AUTHORITIES HAVING JURISDICTION IS THE RESPONSIBILITY OF THE DESIGN PROFESSIONAL WHO WILL PREPARE THE CONSTRUCTION DOCUMENTS.

SYMBOL	GENERAL DESCRIPTION - RETAIL
F8	2'X2' INDIRECT RECESSED FLUORESCENT LIGHT (COLUMBIA STE22-324G-MFO-EPU) 45 FT-C MAINTAINED)
N/A F8	NIGHT LIGHT AND EMERGENCY LIGHT UNIT, SAME AS ABOVE WITH BODINE EMERGENCY BATTERY PACK. INSTALL AS RECOMMENDED.
F9	2'X2' GENERAL PURPOSE TB PROFFER RECESSED LAY-IN FIXTURE (LITHONIA 26TB-3-U31-A12-WVOLT-GEBIORS)
PL ⊗	PROGRESS P5198-09/P8825-01 PENDANT LAMP W/ COMPACT FLUORESCENT, 1 OVER EACH REGISTER-28-WATT
Ⓢ ₀	SMOKE DETECTOR (SYSTEM MUST COMPLY WITH ALL FEDERAL, STATE, AND LOCAL CODES, LAWS AND REGULATIONS.) INSTALL ONE AT EACH CHECKOUT.
Ⓢ	EMERGENCY EXIT SIGN (LIGHTED), LITHONIA "SIGNATURE SERIES" WHITE.
Ⓢ	SPEAKER
AA	48" 2-TUBE STRIPS, LITHONIA C232MV, 30 FT-C MAINTAINED
NL/EL	NIGHT LIGHT AND EMERGENCY LIGHT UNIT, SAME AS ABOVE WITH BODINE EMERGENCY BATTERY PACK.
F	EXHAUST FAN WIRED TO SINGLE WALL SWITCH.

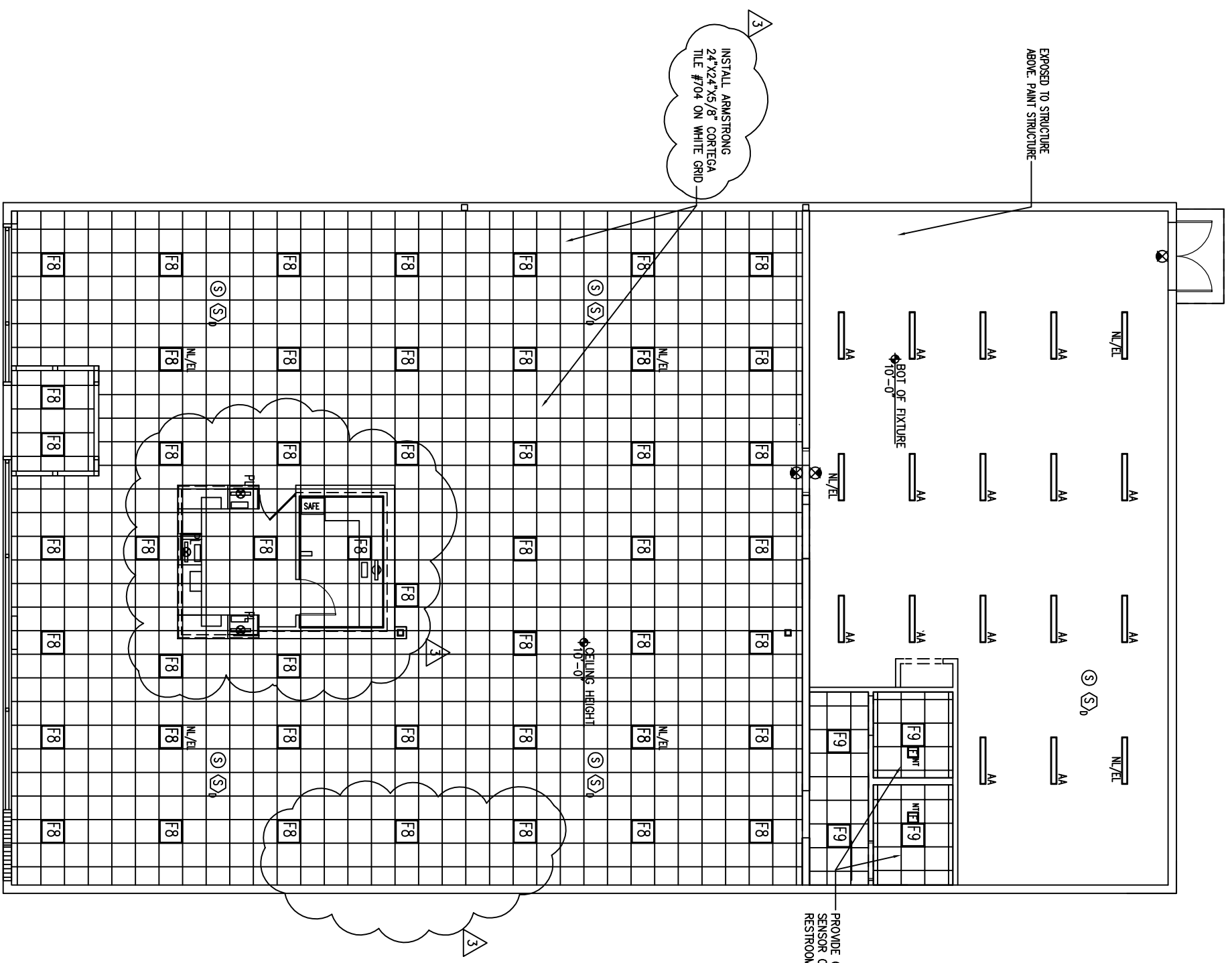

1 REFLECTED CEILING PLAN
3/16"=1'-0"

- NOTE:
1. THIS DRAWING ILLUSTRATES THE GENERAL DESIGN CONCEPT. CONSTRUCTION DOCUMENTS MUST BE PREPARED BY A DESIGN PROFESSIONAL LICENSED IN PENNSYLVANIA.
 2. ALL DIMENSIONS AND EXISTING CONDITIONS MUST BE VERIFIED AT THE PROJECT SITE PRIOR TO THE PREPARATION OF CONSTRUCTION DOCUMENTS AND PRIOR TO CONSTRUCTION.
 3. COMPLIANCE WITH STATE AND LOCAL BUILDING CODES, ZONING REGULATIONS AND THE REQUIREMENTS OF THE AUTHORITIES HAVING JURISDICTION IS THE RESPONSIBILITY OF THE DESIGN PROFESSIONAL WHO WILL PREPARE THE CONSTRUCTION DOCUMENTS.

PHONE LINE/DATA KEY	
SYMBOL	GENERAL DESCRIPTION
☎	PHONE OUTLET LOCATION (4'-6" A.F.F.). THIS IS AN EXTENSION FROM GENERAL STORE PHONE LINE.
☎	2"x4" GANG BOX WITH (2) TWO "CAT-5E" LINES ATTACHED TO A COVER PLATE WITH (2) TWO DATA LINE HOOK UP POSITIONS. USE N2, N3, N4, AND N5 TO LABEL LINES. TOP OF BOX AT 18" A.F.F.. LINES RUN FROM THE OFFICE TO THE ROUTER.
☎	2"x4" GANG BOX WITH (2) TWO "CAT-5E" LINES ATTACHED TO A COVER PLATE WITH (2) TWO PHONE LINE HOOK UP POSITIONS. USE P, CC, FL, AND CL TO LABEL LINES. TOP OF BOX AT 18" A.F.F.. LINES RUN FROM THE OFFICE TO THE PHONE BLOCK.
☎	SHOWS LOCATION OF THE "CAT-5E" DATA LINES AT THE ROUTER AREA. SET AT 7'-0" A.F.F.. ALL LINES RUN TO THIS LOCATION SHALL BE LONG ENOUGH TO EXTEND TO FLOOR PLUS 10 FEET. FUTURE PLANS CALL FOR A FLOOR MOUNTED COMMUNICATION AND SERVER CABINET.
☎	2x4 GANG BOX WITH THREE (3) SEPARATE CAT 5-E CABLES TO REGISTER #1 (REGISTER: PIN PAD; AND S.S.A.)
☎	2x4 GANG BOX WITH THREE (3) SEPARATE CAT 5-E CABLES TO REGISTER #2 (REGISTER: PIN PAD; AND S.S.A.)
☎	2x4 GANG BOX WITH THREE (3) SEPARATE CAT 5-E CABLES TO REGISTER #3 (REGISTER: PIN PAD; AND S.S.A.)

- * LEVEL OF LIGHTING CONTROL TO BE DETERMINED BY PLOC.
- ** ALL TELEPHONE WIRING MUST RUN TO THE POINT OF DEMARCATION. FINAL CONNECTIONS AND TELEPHONES PROVIDED BY THE PENNSYLVANIA LIQUOR CONTROL BOARD. ALL PHONE LINES ARE TO BE LABELED.
- ** ALL CAT-5E LINES NOTED ABOVE THE CEILING SYSTEM ARE TO HAVE 50' PIGTAILS FROM THE JUNCTION BOX.
- *** LESSOR TO PROVIDE ALL ELECTRICAL DATA AND PHONE LINES TO JUNCTION BOXES ABOVE CEILING AT OFFICE, AND DISTRIBUTE THROUGHOUT OFFICE AND CHECKOUT AREA TO DEVICES AS REQUIRED. TELE-POWER POLE TO BE PROVIDED BY FLOC.

ELECTRICAL KEY	
SYMBOL	GENERAL DESCRIPTION
☎	LIGHT AND FAN SWITCHES WITH A DUPLEX GROUND FAULT INTERRUPTED RECEPTACLE LOCATED IN FULL COMPLIANCE WITH A.D.A. ACT 166 AS WELL AS ALL OTHER FEDERAL, STATE AND LOCAL LAWS AND CODES.
☎	2"x4" GANG BOX WITH DUPLEX OUTLET CONTAINING (1) 110V 12/2 W/G LINE, ON A SEPARATE CIRCUIT (20 AMP BREAKER). THIS LINE IS FOR THE COLD BOX UNIT AND SET AT 1'-6" A.F.F..
☎	2x4 GANG BOX WITH DUPLEX OUTLET, CONTAINING (1) 110V LINE WITH ADDITIONAL INDEPENDENT GROUND, ON A SEPARATE CIRCUIT (12/2 W/G WIRE).
☎	DUPLEX GROUND FAULT INTERRUPT RECEPTACLE LOCATION (1'-6" A.F.F. UNLESS NOTED ON DRAWING).
☎	DUPLEX RECEPTACLE LOCATION (1'-6" A.F.F. UNLESS NOTED ON DRAWING).
☎	LOCATION OF LIGHTSTAT MODEL "TMC-AVU" THERMOSTAT BY LIGHTSTAT INC. (MOUNT 4'-6" HIGH A.F.F. AND NOT IN AN AREA NEAR A NIGHT LIGHT)
☎	CHIME RECEIVER FOR THE WIRELESS DOOR SENSOR SYSTEM (OPTEX), RECEIVER (RC-200) REQUIRES AN OUTLET SET APPROXIMATELY 8'-0" ABOVE THE FINISHED FLOOR.
☎	WIRELESS DOOR SENSOR SYSTEM (OPTEX) FOR ALL OPENINGS TO BE MONITORED, ONE TRANSMITTER (TD-200) IS REQUIRED FOR EACH OPENING. TRANSMITTERS SHALL BE LOCATED ABOVE OPENINGS AND ARE BATTERY OPERATED.
☎	AIR CURTAIN, "STAR" BY BERNER INTL CORP
☎	BELL OPERATED BY PUSH BUTTON (LOCATION AT REAR DELIVERY DOOR), "EDWARD" #740, WITH #90 TRANSFORMER. MOUNT BELL APPROXIMATELY 8'-0" ABOVE THE FINISHED FLOOR.
☎	PUSH BUTTON, LOCATION AT REAR DELIVERY DOOR (EXTERIOR), WEATHERPROOF "EDWARD" #603.
☎	MULTIPLE LIGHT SWITCH LOCATION TO CONTROL OVERHEAD LIGHTING. (MOUNT 4'-6" HIGH UNLESS NOTED ON DRAWING)
☎	MULTIPLE LIGHT SWITCH LOCATION TO CONTROL OVERHEAD LIGHTING. (MOUNT 4'-6" HIGH UNLESS NOTED ON DRAWING)
☎	MULTIPLE LIGHT SWITCH LOCATION TO CONTROL OVERHEAD LIGHTING. (MOUNT 4'-6" HIGH UNLESS NOTED ON DRAWING)
☎	MULTIPLE LIGHT SWITCH LOCATION TO CONTROL OVERHEAD LIGHTING. (MOUNT 4'-6" HIGH UNLESS NOTED ON DRAWING)
☎	200 AMP MINIMUM SERVICE PANEL BOX, UNLESS NOTED ON DRAWING AS SOMETHING ELSE.
☎	FURNISH AND INSTALL ONE (1) WALL MOUNTED AM/FM/HD STEREO SYSTEM WITH SPEAKERS. LOCATION OF UNIT AND SPEAKERS TO BE DESIGNATED ON THE PENNSYLVANIA LIQUOR CONTROL BOARD ELECTRICAL AND LIGHTING DRAWINGS. LOCATE UNIT 4'-6" ABOVE FINISHED FLOOR.
☎	4"x4" JUNCTION BOX CONTAINING (2) 110V 12/2 WITH GROUND LINES. ONE LINE IS TO BE ON A SEPARATE CIRCUIT WITH INDEPENDENT GROUND AND MUST BE LABELED. THIS LINE IS FOR THE CASH REGISTER.
☎	A TWO STRAND LOW VOLTAGE BUZZER WIRE FROM THE 15-1AB BUZZER LOCATED IN THE WHOLESALE AREA TO A LOCATION ON THE CENTER TABLE LEAVE A 30' PIGTAIL AT THE CENTER TABLE LOCATION.
☎	EDWARDS MINILURE LINEXEN BUZZER UNIT 15-1AB (AC/DC) WITH AN EDWARDS 590 SERIES CLASS 2 SIGNALING TRANSFORMER. MOUNTED APPROXIMATELY 8'-0" ABOVE THE FINISHED FLOOR ALONG WITH A 120V DUPLEX RECEPTACLE.

NOTE:

- VERIFY LOCATION OF EXIST ELECTRICAL PANEL.
- ALL WIRING FOR CENTER TABLE TO BE RUN THROUGH ADJACENT EXISTING BUILDING COLUMN.

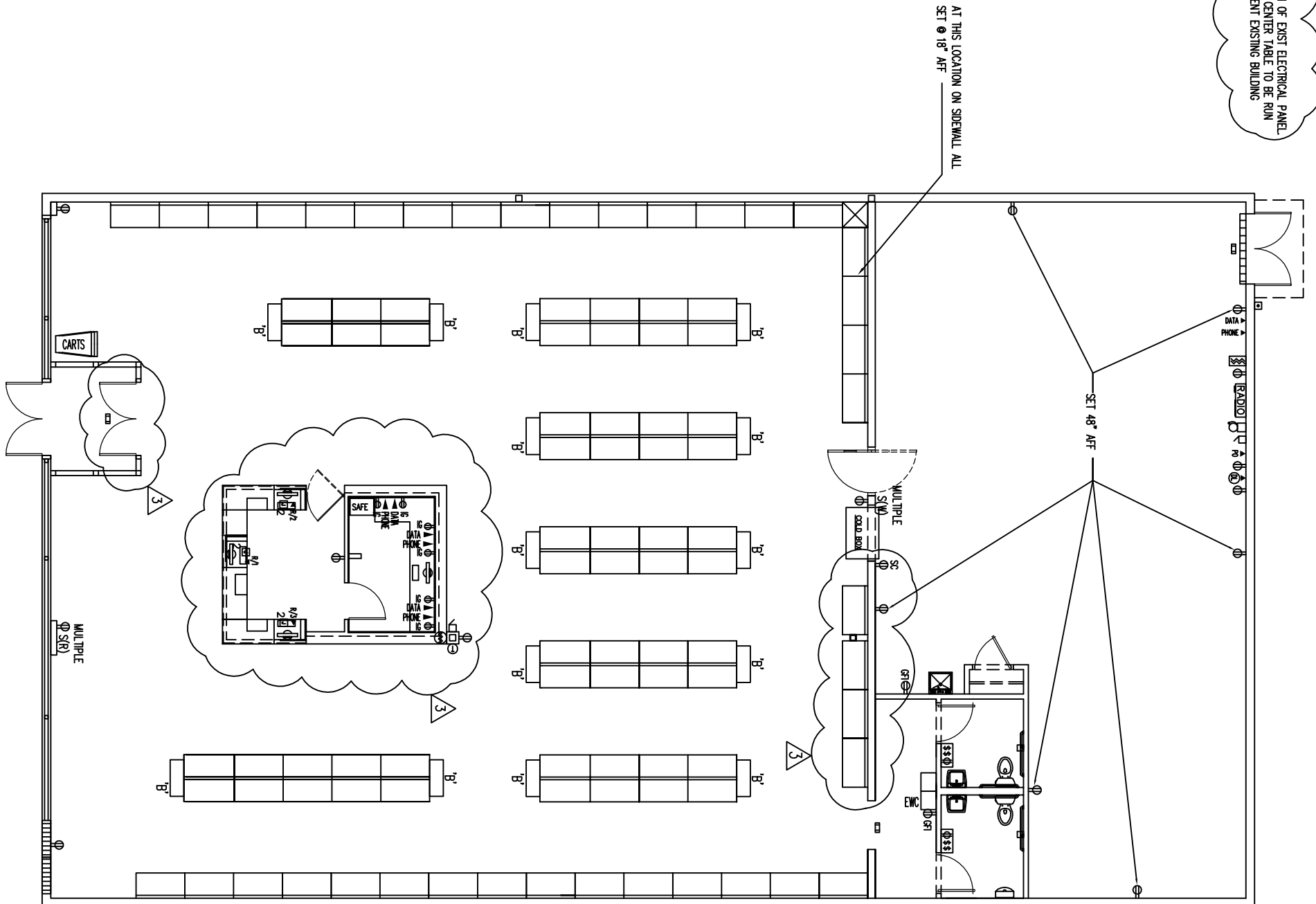

1 ELECTRICAL PLAN
E-1 3/16"=1'-0"

- NOTE:**
- THIS DRAWING ILLUSTRATES THE GENERAL DESIGN CONCEPT. CONSTRUCTION DOCUMENTS MUST BE PREPARED BY A DESIGN PROFESSIONAL LICENSED IN PENNSYLVANIA.
 - ALL DIMENSIONS AND EXISTING CONDITIONS MUST BE VERIFIED AT THE PROJECT SITE PRIOR TO THE PREPARATION OF CONSTRUCTION DOCUMENTS AND PRIOR TO CONSTRUCTION.
 - COMPLIANCE WITH STATE AND LOCAL BUILDING CODES, ZONING REGULATIONS AND THE REQUIREMENTS OF THE AUTHORITIES HAVING JURISDICTION IS THE RESPONSIBILITY OF THE DESIGN PROFESSIONAL WHO WILL PREPARE THE CONSTRUCTION DOCUMENTS.

SYMBOL	FLOOR COVERINGS - RETAIL, WHOLESALE, RESTROOMS
F1	MATS INC. "SUPREME NOP" BLACK WALNUT
F2	ARMSTRONG-NATURAL CREATIONS-EARTHOUTS TP911/HAVEN STONE/GRY PEARL - NOT USED
F3	INTERFACE FLOOR, SUPER FLOOR, STYLE 6090002504, 609164, PACIFIC SUNSET- NOT USED
F4	INTERFACE FLOOR,SUPER FLOOR,STYLE 6090002504, 609153, MEDITERRANEAN NOT USED
F5	ARMSTRONG-NATURAL CREATIONS-ARBORART TP029/WEATHERED OAK/GOLDEN BROWN
F6	ARMSTRONG NATURAL CREATIONS EARTH CUTS TP907, COLOR WASH, GOLD
F7	ARMSTRONG-NATURAL CREATIONS-ARTSTIX TP746/STRAND CORK/CHAMPAGNE -NOT USED.
F8	ARMSTRONG NATURAL CREATIONS EARTH CUTS TP506, COLOR WASH, BROWN - NOT USED
F9	SEALED CONCRETE

- NOTE:**
- WHOLESALE AREA CONCRETE SLAB TO BE TREATED AND CLEANED OF ALL CONTAMINANTS. APPLY TWO COATS OF SEALER AS SPECIFIED FOR CLEAR GLOSSY FINISH.
 - ALL VINYL FLOORING TO BE SEALED AND POLISH BY LESSOR.
 - F-5 PLANK FLOORING TO RUN AS SHOWN ON THE DRAWING.

ROOM FINISH SCHEDULE

NO.	NAME	FLOOR	WALLS	BASE	CEILING	CEILING HGT.	REMARKS
100	RETAIL AREA	F5 AND F6	PTD.DRYWALL	VNVL	A.C.I.	10'-0"	
101	STOCK AREA	F9	PTD.DRYWALL	VNVL	EXPOSED		
102	VESTIBULE	F1	PTD DRYWALL ALUM/GLASS	VNVL	ACT	10'-0"	
103	CHECKOUT	F5	P-LAM	VNVL	ACT	10'-0"	
104	OFFICE	F5	P-LAM	VNVL	A.C.I.	10'-0"	
105	ENTRY	F5	PTD DRYWALL	VNVL	ACT	10'-0"	
106	MENS	F6	PTD MR DRYWALL	VNVL	ACT	8'-0"	
107	WOMENS	F6	PTD MR DRYWALL	VNVL	ACT	8'-0"	
108	CLOSET	F9	PTD DRYWALL	VNVL	ACT	8'-0"	

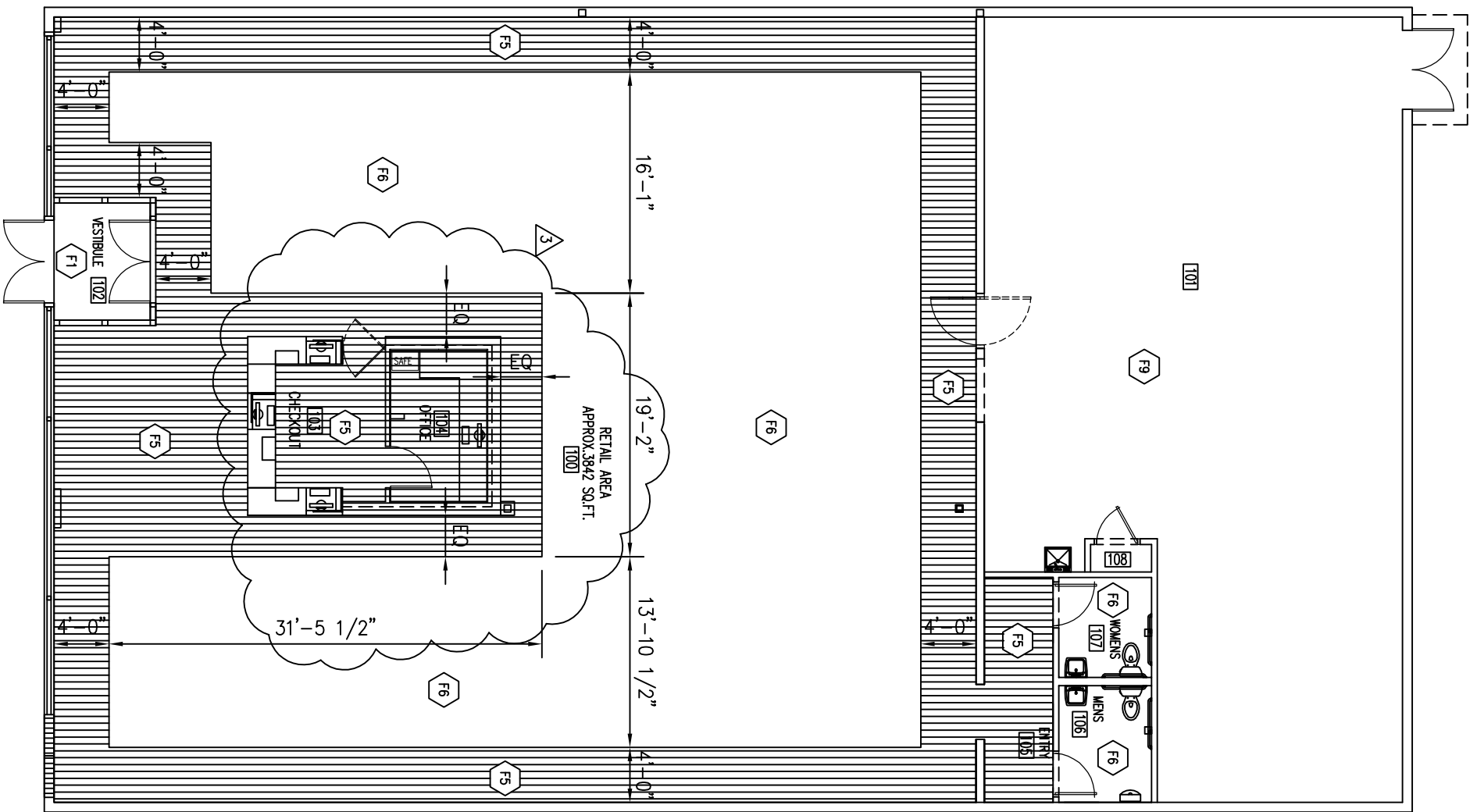

1 FINISH PLAN
3/16"=1'-0"

Exhibit J—Standard Specifications - STORE

December 18, 2014

Section One—General Requirements

1.1 Scope

- 1.1.1 The specifications cover all labor, materials, equipment and installation for the proposed retail store located at [REDACTED], as specified herein and shown on the Pennsylvania Liquor Control Board (PLCB) drawings, and are subject to the times, terms and conditions of the lease and any extension or renewals thereof.
- 1.1.2 The Net Usable Square Footage of the premises is [REDACTED] SF, and is subject to upward or downward adjustment upon final field measurement. The Interior Frontage of the premises is [REDACTED].

1.2 Drawings

- 1.2.1 General—The PLCB will provide preliminary drawings to the Lessor showing the general layout of the space. These drawings shall form part of this specification and may be used by the Lessor and his architect to develop a final set of architectural working drawings. Should modifications to the PLCB drawings be necessary to comply with applicable building codes, the PLCB's Construction Manager shall be notified.
- 1.2.2 Scaling—The PLCB drawings are not to be scaled for dimensional information. Dimensional questions of any kind, along with any discovered conflicts or discrepancies related to same, shall be brought to the attention of the PLCB before proceeding with the work in question.
- 1.2.3 Drawings—The PLCB drawings are noted as "Store No. XXXX", and include the following sheets: A-1 "Floor Plan"; A-2 "Reflected Ceiling Plan"; D-1 "Demo Plan"; E-1 "Electrical Plan"; and, F-1 "Finish Plan". All plans are dated X/XX/XX and last revised X/XX/XX.
- 1.2.4 Submittals—Before the Work begins, the Lessor's final architectural working drawings showing site location (plot plan if necessary), building elevation (including signage), general floor plan, rest room locations, electrical and lighting layouts, location of heat/ventilation diffusers and any miscellaneous work shall be submitted to the PLCB's Construction Manager for approval.

1.3 Miscellaneous Requirements

1.3.1 Definitions

- 1.3.1.1 "Drawings"—This shall be the term used throughout these specifications to denote the PLCB Drawings forwarded to the Lessor as described in 1.2.2.
- 1.3.1.2 "Construction Manager"—This shall be the term used throughout these specifications to denote the PLCB's designated management staff liaison with the Lessor for all on-site construction activities.
- 1.3.1.3 Abbreviations—Certain terms used throughout these specifications are denoted by abbreviations, each of which are given parenthetically with its respective term's first usage. Terms include, but may not be limited to, "Pennsylvania Liquor Control Board", "Pennsylvania Department of Labor and Industry", "Americans with Disabilities Act", "Uniform Construction Code", and "International Energy Conservation Code".
- 1.3.2 General—All work specified herein and other incidental work necessary to prepare this building for use as a Fine Wine & Good Spirits retail store shall be performed per the requirements of the PLCB and to the satisfaction of the Construction Manager. If there is a conflict between this Exhibit and the Drawings, this Exhibit shall prevail.
- 1.3.3 Regulations and Permits—The Lessor shall comply with all requirements of the Pennsylvania Department of Labor and Industry (L&I) pertaining to fire, safety, and other hazards. Requirements of all laws, rules, regulations, and zoning permits; use and/or occupancy requirements, and fees, if any, (including any annual sign fees) of city, township,

borough, county and state departments shall be the responsibility of the Lessor. All phases of preparation shall be followed and all work carried out in strict accordance with such requirements, even though each item involved not be necessarily specified herein or shown on the Drawings. The Lessor shall comply with all requirements of Pennsylvania's statewide building code, generally known as the Uniform Construction Code (UCC) 2009, including all subsequent amendments, as well as all applicable state and federal codes and regulations pertaining to the Americans with Disabilities Act (ADA), latest adopted editions.

- 1.3.4 Occupancy Permit—Lessor shall place the Occupancy Permit issued by L&I or local authority in the space and submit a copy to the Construction Manager before the PLCB takes possession.
- 1.3.5 Materials and Workmanship—All materials and equipment being incorporated into the Work shall be new unless otherwise specified. In instances where materials and equipment are existing and proposed to be re-used as a part of the Work, approval from the Construction Manager is required. All materials and equipment being re-used shall be thoroughly cleaned and refurbished to a like-new condition. Said materials and equipment are to be in good working order. All Work to be completed in a neat and workmanlike manner.
- 1.3.6 Finishes—All colors, types and textures of finishes must be approved by the Construction Manager. Such approval shall not be unreasonably withheld.
- 1.3.7 Conditions Affecting the Work—The Lessor shall be responsible to verify all conditions and measurements of the site when the tenant improvement work commences. All discrepancies discovered with the field measurements shall be immediately reported to the PLCB.
- 1.3.8 Security—The Lessor shall provide adequate security on any/all exposed openings as required during renovations or construction. Storeroom security shall meet approval of Construction Manager. Any electronic surveillance/detection devices shall be installed by the PLCB as deemed necessary.
- 1.4 Energy Efficiency Requirements—All design criteria pertaining to the energy use of the structure and contents shall meet or exceed the requirements of the International Energy Conservation Code (IECC), latest adopted edition.
- 1.5 Project Close-out
 - 1.5.1 Punch List—At the time of substantial completion of the Work, and at a time agreeable to the Lessor and the PLCB, a final walk-thru inspection will be conducted, and a Punch List generated identifying incomplete and unsatisfactory work. Unless otherwise agreed to by the PLCB, all Punch List work shall be satisfactorily completed within two weeks of the walk-thru inspection.
 - 1.5.2 Warranty & Operations Manual—Lessor shall provide a Warranty & Operations manual to the PLCB covering the work performed. Manual materials should include instructional care and maintenance data, and any applicable warranties.
 - 1.5.3 As-Builts—Lessor shall provide “as-builts” or “record” drawings to the PLCB. Drawings shall reflect all changes made during the course of the project and confirm actual field dimensions.
 - 1.5.4 Training & Orientation—Lessor shall provide training and orientation to the PLCB following substantial completion of the project at a time agreeable to the PLCB. Topics shall include all mechanical and electrical equipment and devices covering the start-up, programming, maintenance, shut-offs, etc. of all.

Section Two—Demolition

- 2.1 General—Provide all labor, material and equipment necessary to complete the select demolition work as required. Demo work to include, but is not necessarily limited to the following: 1) xxxxx; 2) xxxxxxx; and, 3) xxxxxx. Extent of work shall be as required to achieve the intended final results. Protect all finish surfaces to the fullest extent possible. Clean up daily. Trash and debris to be disposed of properly off site.
- 2.2 Protection—Protect all finish surfaces to the fullest extent possible. Prior to commencement of the work, filter all return air grilles to prevent dust infiltration. Change filters as required during the course of the work. Filtering should remain in place until Substantial Completion.

Section Three—Slab & Flooring

- 3.1 General—The floor shall be reinforced concrete, trowel finished and level throughout, to support a minimum of 150 lb live load per square foot and withstand usage of store's two-wheel hand trucks, four-wheel stock carts and pallet jacks. All low spots are to be filled in, and all high spots are to be ground down smooth, ready to receive finished flooring. Level tolerance at the center table area is +/- 1/16" in 10'. Level tolerance in the rest of the retail area and stock area is +/- 1/8" in 10'.
- 3.2 Preparation—Following the removal of existing floor coverings as may be required to produce the intended results, thoroughly clean the existing concrete by removing all glue and other contaminants. Provide skim coating and flash patching operations as needed for the proper installation of the new flooring. Insure that all control and construction joints are properly filled flush to the slab surface and are in a stable condition.
- 3.3 Finished Flooring
- 3.3.1 Coordination—Symmetry is critical for the finish flooring at the center table area. Coordinate lay-out with the PLCB prior to commencement of installation.
- 3.3.2 Installation—Installation of the luxury vinyl tile shall be in strict accordance with Armstrong's guidelines for "Installation System of Commercial Luxury Vinyl Tile". Insure that the proper adhesive is used for this application. Roll the tile in both directions within thirty minutes after installation using a 100-lb. roller as specified.
- 3.3.3 Sales Area—The floor shall be finished with 1/8" thick luxury vinyl tile, Natural Creations by Armstrong World Industries, Inc. Flooring colors include: ArborArt #TP029 "Weathered Oak Golden Brown" in 8"x36" planks; and, Earthcuts #TP507 "Color Wash Gold" in 18"x18" squares. Layout shall be as specified on the Drawings.
- 3.3.4 Toilet Rooms—The floor shall be finished with 1/8" thick luxury vinyl tile, Natural Creations by Armstrong World Industries, Inc. Flooring color shall be Earthcuts #TP507 "Color Wash Gold" in 18"x18" squares.
- 3.3.5 Wholesale Area—Lessor shall provide finished concrete surfaces degreased and cleaned of all contaminants, and shall apply a minimum of two uniform coats of Dress & Seal WB 25 by L&M Construction Chemicals to achieve a smooth glossy finish. Preparation of slab surfaces to be as specified by sealer manufacturer. Allow adequate drying time between coats as per manufacturer's recommendations.
- 3.3.6 Vestibule—The Vestibule floor mat material shall be "Supreme Nop" as manufactured by Mats, Inc. The material shall be 7/16" thick, laid for full coverage. The color shall be "Black Walnut".
- 3.3.7 Vinyl Cove Base—Johnsonite #44 Dark Brown 4" vinyl cove base shall be installed in all areas receiving vinyl tile flooring, including installation on the Check-out and Office areas. Base is not required on walls directly behind perimeter wall units in the Retail area that are hidden from view.
- 3.3.8 Vinyl Transition Strips—All abutting dissimilar materials should incorporate a vinyl transition strip of design to suit application. Strips to be by Armstrong or Tarkett Flooring, or approved equal. Color as selected by the PLCB.
- 3.3.9 Finishing and Protection—All vinyl flooring shall be cleaned and polished prior to turnover as per manufacturer's recommendations. Prior to polishing, apply a thorough coat of Armstrong's S-495 high quality stain-resistant sealer as per manufacturer's instructions. Follow the sealer application with Armstrong's S-480 Commercial Floor Polish. The Luxury Solid Vinyl used in the Retail area and Toilet Rooms shall receive four coats of polish. Allow adequate drying time between coats as per manufacturer's recommendations.

Section Four—Walls

- 4.1 Perimeter Walls—Masonry block walls exposed to the outdoor elements shall be sealed, painted and insulated. All exterior walls shall be insulated to a minimum R-13 rating and have a vapor retarder of 1 perm or less. Insulation and vapor retarder shall extend to the horizontal roof or ceiling plane of insulation to create a tight envelope. All perimeter wall openings shall be sealed and insulated. Walls dividing leased area from any adjacent space shall be of full height from floor to underside of roof.

- 4.2 Interior Walls—Any non-load bearing walls constructed shall be of 20 or 25 gauge steel studs, 16" O.C., and 5/8" drywall taped and spackled with a minimum three-coat finish made ready to receive paint. Load bearing walls will need to be designed by a licensed engineer registered in the state of Pennsylvania. Toilet Room walls shall use Moisture Resistant board. All interior walls shall extend a minimum of six inches (6") above the highest adjacent ceiling, unless otherwise dictated by Code.
- 4.3 Painting—All paintable surfaces, including those behind wall unit fixtures, shall receive one primer coat and two finish coats of Benjamin Moore latex paint, satin/eggshell finish, or equal as approved by the PLCB. Locations of various colors shall be as directed by the PLCB.

Section Five—Entrances & Storefront

- 5.1 General—Lessor shall provide front elevation sketches and descriptions of materials to be utilized to the Construction Manager for approval.
- 5.2 Swing Entrances—Provide aluminum entrance door(s) as indicated on the Drawings. Doors to be Narrow Stile series by Kawneer Co., Inc. or approved equal. Color of exterior doors to match that of adjacent spaces. Color of interior doors and Vestibule framing to be dark bronze. Exterior framing should be capable of receiving up to 1" insulated glass. Doors shall be equipped with overhead door check, push-bar, and non-removable pins in hinges. Doors shall be furnished with double cylinder locks with pivot-type maximum security bolt MS1850A, bolt size 5/8" x 1-3/8" with 1-3/8" throw, as manufactured by Adams Rite Manufacturing Co. capable of accepting a Best Lock key system. Lessor shall provide Best Lock cylinder; PLCB shall provide Best Lock core. Equal front doors with accessories may be acceptable if approved by the Construction Manager. All doors shall meet or exceed the requirements of the IECC for air leakage and thermal transmittance.
- 5.3 Automatic Operators—Include automatic operators on the two single egress doors.
- *** Sliding Automatic Entrances—Provide complete automatic aluminum entrance system of type and size as indicated on the Drawings. Manufactured door unit shall include concealed operator, header with roller track, carrier assemblies, framing jambs, sliding door panels, sidelites, activation, safety devices and accessories needed for a complete installation. Doors to be bi-parting, Type 110 Profiler Series 2000B Elite with slide/swing breakout panels for emergency egress as manufactured by Horton Automatics, or approved equal. The exterior aluminum framing color shall match that of adjacent spaces. The interior doors and associated framing are to be colored dark bronze. The framing should be capable of receiving up to 1" insulated glass. Doors shall be equipped with 3-point locking for bi-parting doors. Furnish cylinder locks with pivot-type maximum security bolt MS1850A, bolt size 5/8" x 1-3/8" with 1-3/8" throw, as manufactured by Adams Rite Manufacturing Co. capable of accepting a Best Lock key system. Lessor shall provide Best Lock cylinder; PLCB shall provide Best Lock core. Aluminum threshold to be low-profile and ADA approved.
- 5.4 Storefront Framing—Storefront shall be constructed of anodized aluminum framing in a finish to match adjacent spaces and as indicated on the Drawings. Tubular framing at doors shall be reinforced to prevent forced entry. Framing to be thermally broken as manufactured by Kawneer Co., Inc. or approved equal. Framing to be 2" face x 4-1/2" depth, in compliance with L&I and all other authorities having jurisdiction for installation and safety.
- 5.5 Glass & Glazing—Provide, install and maintain commercial grade, energy efficient thermal pane window and door glass. Provide tempered glass where required by code. All glass on the exterior face of building shall be 1" thick, 1/4" panes with a minimum of 1/2" air space between the two 1/4" pieces, "Low-E" coating applied, and a maximum overall U-0.5 rating. Glass shall comply with all L&I and local standards for installation and safety compliance. All exterior glass shall have a shading factor as approved by the Construction Manager, taking into consideration orientation and overhangs. The vestibule shall include 1/4" clear glass. Provide "Low-E" certification to the PLCB upon completion of the Work. Should inclusion of "Low-E" glass not be practical, consideration will be given to use a window film on the front glass units. Submit samples to the PLCB for approval.

Section Six—Wood, Plastics & Misc. Specialties

- 6.1 Rough Carpentry—Install all wood studs, furring, blocking, nailers, backing, and hardware as required. All wood contacting concrete or masonry surfaces is to be pressure treated. Provide rough hardware, nails, bolts, fasteners, anchors and connectors as required to complete the Work. Provide backboard material for mounting of utility equipment as may be required.

- 6.2 Blocking—Provide blocking in walls at all locations that require additional wall support, such as for fire extinguishers, grab bars, mirrors, lavatories, toilet accessories, finish hardware, etc. In addition, one row of 2x6 continuous wood blocking shall be required for the perimeter wall unit fixtures, installed at 72” above finished floor to top of blocking.
- 6.3 Finish Carpentry—Finish carpentry shall conform to American Woodwork Institute criteria.
- 6.4 Coat Rack & Shelf—Provide a coat rack with shelf above in the Closet as indicated on the Drawings.
- 6.5 Column Covers—Provide stainless steel column covers at all perimeter and interior columns exposed to the Retail sales floor. Column covers shall extend to a height of 48” above finish floor. Material to be 16 gauge in a brushed finish. Install with concealed clip angles to the smallest overall dimensions possible unless noted otherwise.

Section Seven—Doors and Hardware

- 7.1 Hollow Metal Doors—Hollow metal doors shall be 18 gauge, 1-3/4” thick, flush, with an expanded polystyrene core for exterior doors. Doors to be as manufactured by Republic Doors and Frames, or approved equal, and sized as indicated on the Drawings. Exterior hollow metal doors shall be galvanized.
- 7.2 Hollow Metal Frames—Hollow metal frames shall be 16 gauge, as manufactured by Republic Doors and Frames, or approved equal. Exterior hollow metal frames shall be galvanized.
- 7.3 Wood Doors—Interior doors shall be pre-finished solid core wood as manufactured by Mohawk Door Company, 2000 Premium Pre-finished Collection Oak series in a Walnut finish, or approved equal.
- 7.4 Hardware—Provide all hardware in US26D Satin Chromium finish. Unless noted otherwise, metal exit doors to be “Exit Only” with compatible hardware. Hardware to include, but is not necessarily limited to the following: Exit device; Overhead closer; Full mortised NRP hinges; Threshold; Security alarm; and, Weatherseal. Interior doors to receive the following: Overhead closer; Full mortised NRP hinges; and, Lever latchset. Toilet Room doors shall include a lever privacy lockset in lieu of a latchset.
- 7.5 Traffic Doors—Provide double-acting traffic door between Retail and Stock areas. Door to be “Easy-Swing” type SCP-6 as manufactured by Eliason Corporation, or approved equal. Door to have a dark brown high impact thermoplastic finish, and include a 9”x24” ADA approved view window and 36” high stainless steel base plates on each side. Door size to be 44” x 84”. Jamb and header to be structural steel channel.
- 7.6 Painting—Hollow metal doors and frames shall be primed and painted with a two-coat semi-gloss finish. Color to be #SW-6076 “Turkish Coffee” by Duron Paint or approved equal.

Section Eight—Delivery Facilities

- 8.1 Delivery Facilities—Where delivery facilities are not the same grade level as inside finished floor elevation, the Lessor shall provide a loading dock area. Loading dock surface shall match the interior floor elevation and not exceed a difference of 4'-0" to the paved surface. Delivery area shall be paved to withstand weight of tractor trailer of 25 tons. Area shall be designated for PLCB use only. Provide 6” thick laminated rubber bumpers as required, mounted to accommodate the various delivery trucks to be used at this location. Signage, if required, shall be furnished and installed by the Lessor.

Note: Merchandise is transferred from a tractor trailer directly to the interior of the store. This makes tractor trailer access to the delivery doors imperative.

- 8.2 Delivery Doors—Furnish and install rear delivery doors. Door opening shall be 6'-0" x 7'-0" consisting of one pair of 3'-0" x 7'-0" insulated metal doors and frame as manufactured by Republic Doors and Frames or approved equal. Doors shall be 1-3/4" thick, full flush, 18 gauge, insulated to an R-7 rating with an expanded polystyrene core. Frame shall be constructed of 16 gauge material and reinforced for hinges, strikes, and closers. All material shall be galvanized steel and include a factory prime finish. Provide product data for approval. These doors are to be “Exit Only” with compatible hardware.

- 8.3 Delivery Door Canopy—Provide fabric or metal canopy over delivery door(s) to extend a minimum 1'-2" to either side of the door frame. Canopy shall project at least 4'-0" from building to divert water away from delivery/pick-up area. Provide product data for approval and install according to Drawings.
- 8.4 Hardware—Furnish and install Stanley PHI Apex Exit Device (Precision Hardware) 2200 Series Vertical Rod Exit Device with alarm, Model #2201ALK-3 x US26D x door size on the active leaf. The vertical rod is to have a rod guard installed and security screws installed in all the unit's covers. All guards and screws shall be from the dealer/installation technician. The key cylinder shall be 1-1/4" C-4 Cam and receive a Best Hardware core. The device shall include "Emergency Exit" decal. Other door hardware shall include non-removable pin hinges, surface mounted closer (active leaf), metal astragal (active leaf), hold-open devices, kick plates, peep-hole, two slide bolts (inactive leaf), weather-stripping, and 1/4" low-profile threshold, which are to be coordinated with door size for proper fit. All hardware shall be US26D Satin Chromium finish. For maximum security, the metal astragal shall be an integral component of the door, with permanent connection points within the concealed door edge.
- 8.5 Air Curtain—Furnish and install one air curtain above the delivery doors for both insect and environmental protection. Air curtain to be model Star STR2072E-SS as manufactured by Berner International Corp. or approved equal. The unit is to include electric heat. Unit shall be 72" in length, with a stainless steel exterior cabinet.
- 8.6 Miscellaneous—Provide two 6" O.D. concrete-filled posts at delivery area to prevent trucks from damaging door(s) and building (if loading/docking facilities are not available). Posts shall receive two coats rust-proof red or yellow paint.

Section Nine—Roof

- 9.1 General—Roof shall be constructed in compliance with acceptable trade practices and free from leaks. Investigate the source and cause of all existing stained ceiling tile and make repairs as necessary to insure a watertight condition.
- 9.2 Canopy—Any canopy projection constructed shall be installed to cover sidewalk area or otherwise, as agreed upon by the Construction Manager.
- 9.3 Drains—Roof drains (gutters and downspouts) shall be in compliance with acceptable trade practices and local codes.
- 9.4 Insulation—The ceiling or roof insulation shall have a minimum R-20 rating with a vapor retarder of 1 perm or less and be located at the structural plane of the ceiling. Insulation shall not be installed atop suspended ceiling tile.

Section Ten—Ceilings

- 10.1 Sales Area/Toilet Rooms—Ceiling shall be 24" x 24" x 5/8" Armstrong Cortega angled tegular lay-in tile #704 suspended on white grid. Finished height and tile layout shall be given on Drawings.
- 10.2 Wholesale Area—Wholesale area shall be exposed to roof underside.

Section Eleven—Plumbing

- 11.1 General—All piping shall be lead free. All water lines shall have shutoff valves at the fixture.
- 11.2 Mop Sink—This sink shall be an in-floor unit installed at location specified on the Drawings and equipped with a threaded bibcock for hose attachment. "Splash guards" shall be installed on the surrounding walls.
- 11.3 Hot Water Heater—Install and maintain a hot water heater with capacity of 6 gal. Unit shall meet or exceed all energy-efficient factors. Unit shall be installed above restroom ceiling.
- 11.4 Drinking Fountain—Install and maintain drinking fountain, Oasis Versacooler II Split-level Water Cooler P8ACSL, or approved equal. Unit denoted by "EWC" on drawings. Installation must be ADA-compliant and accompanied by electrical outlet designated on drawing, water and drain plumbing, and wall splash guard.

Section Twelve—Toilet Rooms

- 12.1 General—Construct Toilet Rooms as specified on Drawings. Toilet Rooms shall be in accordance with Act 235 and its Amendments and the ADA.
- 12.2 Doors—Toilet Rooms shall have solid core prefinished wood doors, 3'-0" x 6'-8" minimum dimensions, operable by a single effort. Each door shall include a lever handle, closer, hinges and privacy lockset.
- 12.3 Fixtures—Each Toilet Room shall have white fixtures and include one 1.6 GPF toilet and one 0.5 GPM sink. Also, the Men's Room shall include one 1.0 GPF wall-hung urinal.
- 12.4 Accessories—Each Toilet Room shall be equipped with the following accessories as manufactured by Bobrick Washroom Equipment, or approved equal, unless noted otherwise: Waste Receptacle B-3644; Toilet Tissue Dispenser B-6977; Mirror B-165 2436; Robe Hook B-6727 (back of door); Grab Bars as required in satin finish with peened gripping surface; Hard Roll Towel Dispenser #09996, colored Smoke, by Kimberly-Clark; and, Foam Soap Dispenser #4612910, Reliable brand furnished by Xpdex LLC, 1250 ml Black. All accessories and mounting locations of same shall be in compliance with ADA and authorities having jurisdiction.
- 12.5 Exhaust Fan—Furnish and install one Nutone #8814R exhaust fan on a separate switch in each Toilet Room, ducted to the outdoors. Ventilation requirement is 110 CFM.
- 12.6 Signage—Furnish and install toilet room tactile identification signage in compliance with ADA Accessibility Guidelines. Signs to be as manufactured by Advance Corporation, Braille-Tac Division, Cottage Grove, MN, or approved equal. Background color to be #238 "Chocolate Brown"...lettering color to be #237 "Tan".

Section Thirteen—Electrical

- 13.1 General—The Lessor shall have all electrical work designed by a professional engineer registered in the Commonwealth of Pennsylvania. Furnish and install all necessary electric wiring, outlets, wall receptacles, junction boxes, switches, light fixtures, signal system, and circuit breaker panel with appropriate metering device. The Lessor shall furnish Underwriters Laboratories certificate upon completion. Phone and Data wiring shall be as required per Drawings with proper terminations.
- 13.2 Service—The electrical service shall be sized to adequately handle the design loads of the PLCB space, including built-in factors of safety as recommended by the National Electric Code or other authorities having jurisdiction, but not less than 200 amp. The main entrance switch and multi-circuit panel shall be installed at a location in the storeroom area designated on Drawings or otherwise agreed upon.
- 13.3 Receptacles/Switches
- 13.3.1 Wall Duplex Receptacles—Provide and install receptacles as described and in locations shown on the Drawings.
- 13.3.2 Router Cabinet Receptacle—Provide and install one twist-lock receptacle dedicated for the router cabinet in the Wholesale Area. Device to be type #HBL2310 by Hubbell.
- 13.3.3 Wall Junction Boxes—Provide and install wall junction boxes as described and in locations shown on the Drawings.
- 13.3.4 Ceiling Junction Boxes—Provide and install junction boxes above the ceiling as described and in locations shown on the Drawings.
- 13.3.5 Light Switches—Provide and install switches as required and in locations as indicated on the Drawings.
- 13.3.6 Finishes—All switches and receptacles to be colored Brown. All switch, receptacle and other miscellaneous device plates are to include a Stainless Steel finish.

13.4 POS Wiring

13.4.1 Electric—Provide one (1) 120v dedicated circuit at each register (3 total). The designated junction boxes shall contain two separate lines of 12/2 gauge wire on single-pole 20 A circuits. At least one shall have an isolated ground, a reading of $117\text{ V} \pm 10\%$ and, when switched off, a reading of $0\ \Omega$. The other line shall also have a ground. Run power throughout the check-out area as required. The PLCB will provide a tele-power pole for the drop to the center table and Office area.

13.4.2 Ethernet—Provide three (3) separate CAT-5E cables to each register (one for the register; one for the pin pad; and, one for the SSA panic button). Run cables to the router cabinet in the Wholesale Area. Lessor to provide cable terminations at the registers. Jack locations to be determined by the PLCB. Cable terminations and final connections at the router cabinet will be by the PLCB.

13.5 Office Area Wiring

13.5.1 Electric—Provide a total of four (4) 120v dedicated circuits in the Office Area (one for the printer; one for the computer; one for the camera monitor; and, one for “extra”). The designated junction boxes shall contain one dedicated line of 12/2 gauge wire on a single pole 20A circuit. The line shall have an isolated ground, a reading of $117\text{ V} \pm 10\%$ and, when switched off, a reading of $0\ \Omega$. An additional separate isolated covered ground wire must be provided. Run power throughout the Office Area as required.

13.5.2 Ethernet—Provide six (6) separate CAT-5E Ethernet cables to the Office Area (one for the printer; one for the computer; one for the camera system; one for the SSA panic button; one for the phone and fax; and, one for “extra”). Run all cables to the router cabinet and phone block in the Wholesale Area as required. Lessor to provide all cable terminations in the Office Area. Jack locations to be determined by the PLCB. Cable terminations and final connections at the router cabinet will be by the PLCB.

13.6 Miscellaneous Wiring—Provide two (2) separate CAT-5E cables at the Wholesale counter in the Wholesale Area (one for a phone; and, one for the SSA panic button). Lessor will provide terminations at the counter. Cable terminations and final connections at the router cabinet will be by the PLCB.

13.7 Access Panels—Provide adequate metal access panels as required for servicing and testing of equipment and devices, and for access to all hidden shut-off valves. Coordinate all locations with the PLCB.

Section Fourteen—Lighting

14.1 General—All systems shall be designed by a professional engineer registered in the Commonwealth of Pennsylvania. The number of fixtures for general overhead lighting shown on the Drawings is only an estimated quantity. The professional engineer shall dictate the number of fixtures required to meet the illumination levels specified herein. Final design shall meet the requirements of the IECC.

14.1.1 Sales Area—Standard retail area illumination shall be 2' x 2' Columbia STE22-324G-MPO-EPU indirect recessed fluorescent fixtures and Progress P8825-01 pendant lamps with P5198-09 stem. Average illumination at 3'-0" above finished floor shall be 45 ft-c maintained while consuming a maximum of 1.8 W per square foot. Location of all primary fluorescent ceiling and pendant lamps shall be as designated on the Drawings. All light fixtures shall have energy-efficient electronic ballasts with a minimum power factor of 90%. Furnish and install a complete set of 24 W high-output T-5 lamps with 4100 K color temperature. Use compact fluorescent lamps in the type F6C pendant fixtures installed directly over each checkout register. Coordinate locations with the PLCB prior to installation.

14.1.2 Wholesale Area—Average illumination at 3'-0" above finished floor shall be 30 ft-c maintained while consuming a maximum of 0.66 W per square foot. Fixtures shall be 48" long 2-tube fluorescent T8 general purpose strip lights, type C232MV by Lithonia Lighting. All fixtures shall be installed at the same level and operated by occupancy sensors.

14.1.3 Toilet Rooms—Furnish and install in each Restroom 2' x 2' Columbia STE22-324G-MPO-EPU indirect recessed fluorescent fixtures as shown on the Drawings. Lights shall be controlled by an occupancy sensor.

- 14.1.4 Night Lights—A minimum of four fixtures shall be designated as continuous night lights in the Retail area, and two fixtures in the Wholesale area, and placed on a separate circuit.
- 14.1.5 Emergency Lighting—Furnish, install and maintain an automatic, maintenance-free, emergency lighting system as required by the authority having jurisdiction. This system shall be integrated with the recessed light fixtures whenever possible.
- 14.1.6 Exit Lighting—Furnish and install ELR-R clear acrylic, recessed mounted, edge lit, one-sided exit sign with red LED, white housing by The Exit Light Company. This lighting shall be circuited with the emergency lighting.
- 14.1.7 Switches—Switch locations and level of light fixture control to be approved by the PLCB prior to start of installation.
- 14.2 Entrance—Provide a minimum of 10 ft-c consuming a maximum of 10 W per square foot of canopied area at front entrance to match existing decor where applicable. These fixtures and lamps shall also be energy-saving exterior fluorescent with 90% minimum power factor electronic ballasts.
- 14.3 Delivery Door and Exit Door Lights—Provide a vapor-proof light fixture with guard at exterior doors, such as Lithonia model TWL-35S-120-PE-LPI-DBL with accessories TWLMA and TWLWG. Fixtures shall provide a minimum of 20 ft-c and consume a maximum of 20 W per linear foot of door opening.
 - 14.3.1 The same fixtures shall be used on outside perimeter walls when security lighting is required.

Section Fifteen—Heating, Ventilation, and Air Conditioning (HVAC)

- 15.1 General—Furnish, install and maintain a fully automatic forced air (duct) heating system with filters capable of heating the entire space from 0° F outdoor design temperature to 70° F indoor design temperature at prevailing wind conditions. Provide adequate air return to system. Ducts shall be concealed above suspended ceiling and insulated to a minimum R-8 rating when located outside the building thermal envelope. Furnish, install and maintain air conditioning equipment sufficient in capacity to cool the entire space from 95° F outdoor design temperature to 72° F indoor design temperature with maximum 50% indoor relative humidity, supplying a minimum of 15 CFM fresh air per person (average eight). Air conditioning unit shall use the same duct distribution system as the heating system above the entire leased area. All systems shall be designed by a professional engineer registered in the Commonwealth of Pennsylvania, meeting the requirements of the IECC.
 - 15.1.1 Three-Phase Electric Systems—The minimum seasonal energy efficiency ratio (SEER) for three-phase electric central systems shall be 12.0 for units rated at 5 tons and under. For units 6 tons or larger, the minimum energy efficiency ratio (EER) shall be 10.5. A standard rating of 95° F db shall be used.
 - 15.1.2 Air-Cooled Heat Pump Systems—The minimum heating seasonal performance factor for air-cooled three-phase electric central air conditioning heat pump systems shall be 7.5 and have a minimum coefficient of performance (COP) of 3.5 at a high temperature rating of 47° F db in the heating mode.
 - 15.1.3 Water- or Evaporatively-Cooled Heat Pump Systems—The minimum SEER for water- or evaporatively-cooled central air conditioning heat pump systems shall be 12.0 at a standard rating of 85° F entering-water temperature for water-source and water-cooled equipment and 95° F db outdoor temperature for evaporatively-cooled equipment and have a minimum COP of 4.0 at a standard rating of 70° F entering-water in the heating mode.
 - 15.1.4 Combustion Furnaces and Boilers—The minimum thermal efficiency at the maximum rated capacity of combustion furnaces and boilers shall be 80%. All systems shall have mechanically induced draft utilizing outside combustion air.
- 15.2 Toilet Room Heating—If direct line ceiling ducts are not practical, furnish and install electric heaters with separate occupancy-type thermostat control such as Clark model C-1 in toilet room area(s).
- 15.3 Heater Room—If the heating unit is a floor-standing type, it shall be enclosed in a fire-rated room as required by local codes.
- 15.4 Electric Heating—Radiant electric resistance heating shall not be used as a primary heat source.

- 15.5 Utilities—All heating system requirements shall be within the guidelines established by the local utility companies. The Lessor shall install and maintain the appropriate metering system(s) with demand measurement as required by the local utility companies. Minimum amperage shall be increased to a level necessary to provide adequate service.
- 15.6 Thermostat(s)—Lessor shall provide and install 7-day digital, programmable thermostats, type VisionPRO 8000, as manufactured by Honeywell International, Inc., or approved equal. Model of thermostat to be that which is most compatible with HVAC equipment. Location of control(s) shall be as determined by the landlord's engineer, and as approved by the PLCB. There shall be one thermostat per HVAC unit.

Section Sixteen—Exterior Signage

- 16.1 General—Furnish, install and maintain complete sets of illuminated channel style letters on the main canopy/fascia. Signage to read, "FINE WINE & GOOD SPIRITS". This sign shall be of maximum size allowed by local codes and consume a maximum of 0.2 W per square foot of signage.
- 16.1.1 Timer—Power to main canopy/fascia signage shall be controlled through a 24-hour, seven-day timer to be installed and maintained by the Lessor. The location of sign timer shall be in the vicinity of the multi-circuit electrical panel.
- 16.1.2 Graphics—Electronic art file for sign panel shall be provided by the Construction Manager. Graphic elements otherwise specified may include (but are not necessarily limited to) proportionate letter size, letter spacing, letter shape (font), letter color(s), background color(s), choice of any additional characters, icons, or borders and their proportionate size, shape, specific location and color(s). Submit shop drawings to the PLCB for final approval.
- 16.2 Pylon—If allowed by local codes, furnish, install and maintain store signage, or equal identification as approved by the Construction Manager, on roadway pylon standard. Its size may be based on PLCB's proportionate area of occupancy with respect to other tenants. Non-graphic elements (type of material, method of illumination, etc.) shall be consistent with those of other tenants' pylon signage. Graphics shall be provided by the Construction Manager as specified in 16.1.2.
- 16.3 Under-Canopy Signage—If neighboring spaces feature under-canopy/above-sidewalk tenant identification, furnish, install and maintain store signage, or equal identification as approved by the Construction Manager. Size and other non-graphic elements (type of material, method of illumination, etc.) shall be consistent with those of other tenants' under-canopy signage. Graphics shall be provided by the Construction Manager as specified in 16.1.2.
- 16.4 Fees—All fees connected to the installation and maintenance of signage shall be the responsibility of the Lessor.

Section Seventeen—Special Systems

- 17.1 Signal Systems
- 17.1.1 Wireless Annunciator System—Furnish and install an OPTEX Wireless 2000 Annunciator System for each exterior door opening. In addition, provide one sensor for the opening into the Entry of the restrooms. One sensor transmitter TD-20U is required for each of these openings. A minimum of two chime boxes with relays (receivers) RC-20U shall be installed, one for the Retail openings and one for the Wholesale openings as required. Each chime box should have a different chime tone. Receivers are required to have outlets approximately 2'-0" below finished ceiling. Transmitters are located above the doors and are battery operated.
- 17.1.2 Delivery Door Bell—Furnish and install a bell system ("Edward" #740 with #590 transformer) to be connected to a waterproof push button outside the rear delivery door ("Edward" #603). Bell will ring in both the retail and wholesale areas in locations specified on Drawings approximately 2' below ceiling.
- 17.1.3 Interior Buzzer—Furnish and install an Edwards Miniature Lungen Buzzer unit (15-1AB AC/DC) with Edwards 590-series Class 2 signaling transformer mounted as designated on Drawings with 120V duplex receptacle. Run two-strand low voltage buzzer wire from buzzer location to the front cash register area, coiling at least 25' extra above ceiling.

- 17.2 Telecommunications Wiring—Furnish and install material to pre-wire premises, and install necessary modular jacks for phone and data installations as shown on the Drawings. All wiring must be run to the point of demarcation. Final connections and telephones are provided by the PLCB. All wiring must be CAT-5E cable.
- 17.3 Fire Alarm System—If required by code, provide, install and maintain approved fire alarm system in compliance with local building codes and Fire Marshal. System to consist of smoke and heat detectors, horns, strobes and associated control panel. All devices should be ceiling hung. Insure that dedicated phone lines are installed for the monitoring of the central station.
- 17.4 Fire Suppression System
- 17.4.1 Sprinkler System—If required by code, provide, install and maintain an overhead wet-pipe sprinkler system for protection in all areas if required by code. Provide semi-recessed heads in the Retail area. System shall be in compliance with the PA Department of Labor & Industry, and all other authorities having jurisdiction.
- 17.4.2 Fire Extinguishers—Provide and install 10 lbs. ABC dry chemical type fire extinguishers as required by the local municipality. Mounting hooks are an acceptable method of installation. Locations should include, but are not necessarily limited to the Office area, and the Stockroom area. Locations in the Retail area shall be approved by the Construction Manager.
- 17.5 Sound System—Furnish and install one Atlas Sound AA35 70V powered mixer amplifier (35W, three-channel), one DST1 AM/FM stereo tuner by Bogen Communications, and three pairs of Speco Technologies Nexus Contractor Series 6.5" 70V metal back-can speakers (SP6NXCTUL). Locations of these components will be specified on Drawings. Furnish and install all necessary wiring between components. Speakers should be run out of the 70V output of the amplifier. The wattage setting in the high-voltage mode of use should be at 3.7W.

--- END ---

APPENDIX D

**COMMONWEALTH OF PENNSYLVANIA
REQUIREMENTS**

APPENDIX D

Commonwealth of Pennsylvania Specifications and Requirements Package

NORMAL HOURS:

Services, Utilities and Maintenance will be provided daily, 7 days a week, 24 hour access and use of the premises and lease amenities as necessary.

The Commonwealth shall have access to the leased space at all times, including, but not limited to, the use of elevators, toilets, lights and operation of business machines without additional payment.

PARKING REQUIRED:

The minimum number of parking spaces must be included in your proposal . When the Local code requirement for parking to sq. ft. ratio of parking spaces available on site indicates that the Commonwealth is entitled to more spaces than the specified minimum, then those additional spaces shall at the Commonwealth option be added to the above stated minimum.

CODE AND/OR REGULATIONS CHANGES OR VIOLATIONS:

When changes occur in Local, State or Federal codes or regulations and the Lessor is required to take action or equipment services or utilities furnished and activities of other occupants are not free of Safety, Health or Fire hazards the Lessor shall promptly take action to comply with code or regulation requirements at his sole expense.

LANDSCAPE MAINTENANCE:

Landscape maintenance is to be performed during the growing season on a weekly cycle and will consist of the following:

Watering, mowing and policing area to keep it free of debris.

Pruning and fertilization are to be done on an as needed basis. In addition, dead or dying plants are to be replaced.

SECURITY:

The Lessor shall provide security comparable to the types of protection given similar enterprises to prevent illegal entry or loitering in the space leased and to prevent unauthorized entry during off-duty hours.

MORE OR LESS USABLE AREA:

The Commonwealth shall receive any useable area within the leased premises in excess of that requested free of any and all costs or charges.

In the event there is less space than that requested the Commonwealth shall pay only for the useable area provided and/or shall have the option to exercise its rights under the lease if it deems, in its sole judgment, that the amount of space being provided is insufficient to meet its needs.

ADJUSTMENT FOR VACANT SPACE:

If the Commonwealth fails to occupy any portion of the leased premises or vacates the premises in whole or in part prior to expiration of the firm term of the lease, the rental rate shall be reduced as follows:

The rate shall be reduced by that portion of the costs per square foot of operating expenses not required to maintain the space. Said reduction shall occur after the Commonwealth gives 30 days prior notice to the Lessor, and shall continue in effect until the Commonwealth occupies the premises or the lease expires or is terminated.

Exercise of this right by the Commonwealth shall not preclude it from any other options or rights it may have under the lease.

APPENDIX E

GEOGRAPHIC BOUNDARIES

Proposals are invited to provide the the Pennsylvania Liquor Control Board with approximately 4,000 to 5,500 net usable square feet of new or existing retail commercial space within a two (2) mile radius of of Green Ridge Street and Nay Aug Avenue, Scranton, Lackawanna County