



PENNSYLVANIA GAME COMMISSION

SOUTHEAST REGION

253 SNYDER ROAD READING, PA 19605
1-833-742-4868 (PGC HUNT) & 1-833-742-9453 (PGC WILD)

REQUEST FOR BIDS FOREST TREE CUTTING PGC SOUTHEAST REGION

Prospective Service Contractors:

The Southeast Region of the Pennsylvania Game Commission is soliciting bids for the cutting of trees on 426 acres on four game lands located in Berks, Lebanon, Dauphin, and Schuylkill Counties. The locations of these projects are defined on the attached maps. Specifications are detailed in Attachment 1 of the bid packet.

Bids are to be submitted electronically thru the Commonwealth's "PA Supplier Portal" system **by 2 PM December 12, 2023**. If you have not registered as a vendor with the state, you must do this first at www.pasupplierportal.state.pa.us before submitting an electronic bid. Any questions regarding this may be directed to Vanessa Nichols at 610-926-3136 x 66022 vnichols@pa.gov.

The bid shall be awarded on a **line-item basis**. This bid will be awarded as **four separate line items**, each project being an individual line item. The **per acre price** shall include the cost of labor, insurance, and all miscellaneous expenses necessary for the completion of the tasks. Prices bid shall be in dollar and cents only. Payment will be dispersed based on the number of acres completed as per the required specifications. **The work may begin after the PO is received and a performance bond is provided.** **Work in all blocks must be completed by June 30, 2024.**

The attached Bid Prospectus provides all necessary specifications, instructions, contact information, maps, etc.

Please contact me if you have any questions.

Jonathan "Andy" Weaver
Regional Forester
Office: 610-926-3136 X 66686
Cell Phone 717-756-1471
Email: jonweaver@pa.gov

**GENERAL SPECIFICATIONS
PENNSYLVANIA GAME COMMISSION
FORESTRY DIVISION**

FORESTRY CUTTING AGREEMENT

(MACHINE AND HAND CUTTING)

I. SCOPE OF WORK:

- A. The Pennsylvania Game Commission, Southeast Region Forestry Division, requires the services of an Operator to cut trees on 426 acres at several locations. Services shall include, but are not limited to, the furnishing of all materials, labor, equipment, tools, superintendence, miscellaneous items, and performing all work necessary to complete the project to the satisfaction of and subject to the approval of the Commission.

- B. Questions regarding any technical aspects of this bid should be directed to Harley Arnold for SGL 80 at 717-562-4424. Questions regarding any technical aspects of this bid should be directed to Steve Ziegler for SGLs 110 and 326 at 484-793-2884. Questions regarding any technical aspects of this bid should be directed to Frank Vinitski for SGL 264 at 570-506-7285. Questions regarding administrative aspects of this bid should be directed to Andy Weaver, PA Game Commission Southeast Regional Forester, at telephone no. 610-926-3136 ext. 66686.

- C. Bids are to be submitted electronically thru the Commonwealth's "PA Supplier Portal" system **by 2 PM December 12, 2023**. If you have not registered as a vendor with the state, you must do this first at www.pasupplierportal.state.pa.us before submitting an electronic bid. Any questions regarding this may be directed to Vanessa Nichols at 610-926-3136 x 66022 vnichols@pa.gov.

II. CONTRACT TASKS:

A. Project Locations:

- 1. **Line item # 1 – SGL #80 – Boyer Tulip - Bethel Township, Lebanon County: Cut approximately 30,354 trees on 44 acres. Block 1: There are five harvest patches in this block. All trees within these harvest patches will be cut except for those marked with red dots. The perimeter of each harvest patch is designate with yellow bands. All trees marked with yellow bands will be cut. No trees over 10" DBH or blue-marked trees should be cut. Block 2: There are two reserve islands in this block. The perimeter of each reserve island is marked with red bands. Outside of the reserve islands, no oak, hickory, conifers, or trees greater than 10" DBH will be cut. All dead trees are reserved, except those that need to be felled for safety reasons. Both blocks are accessible by pickup truck. This project is hand-felling only.**

Estimated trees to cut

Diameter	2"-4"	6"	8"	Total # of stems
Block 1	11466	198	22	11686
Block 2	16724	1526	418	18668
Total	28190	1724	440	30354

2. Line item # 2 – SGL#110 – Teaberry – Upper Bern Township, Berks County: Cut approximately 38,430 trees on 84 acres. Cut all birch, red maple, black gum, sassafras, and striped maple less than 7” DBH. All dead trees are reserved, except those that need to be felled for safety reasons. Both blocks are about 500 feet from a drivable road. This project is hand-felling only.

Estimated trees to cut

Diameter	2"-4"	6"	Total # of stems
Total	33502	4928	38430

3. Line item # 3 – SGL#264 – Triple Double - Williams Township, Dauphin County: Cut approximately 41,519 trees on 216 acres. Blocks 1, 2: Only cut trees in the harvest patches. Cut all trees within the harvest patches except those marked with red dots. The perimeter of each harvest patch is marked with yellow bands. Blocks 3, 4: Cut all trees less than 14” DBH. All dead trees are reserved, except those that need to be felled for safety reasons. An ATV may be used to get closer to these blocks, but some walking will still be required. This project may be cut by hand only.

Estimated trees to cut

Diameter	2-4"	6"	8"	10"	12"	Total # stems
Blocks 1, 2	10741	309	10	0	0	11060
Blocks 3, 4	17609	4349	3104	3206	2191	30459
Total	28350	4658	3114	3206	2191	41519

4. Line item # 4 – SGL#326 – Prime – Butler Township, Schuylkill County: Cut approximately 48,312 trees on 82 acres. Cut all trees than 12” DBH except all conifers and those oaks less than 4” DBH. All dead trees are reserved, except those that need to be felled for safety reasons. This project is not accessible by pickup truck, but an ATV may be used. This project may be cut by hand or with a machine.

Estimated trees to cut

Diameter	2"-4"	6"	8"	10"	Total # stems
Total	26423	11455	7028	3406	48312

III. SITE INSPECTION AND ASSISTANCE:

A formal project tour will not be held for any of the projects. Bidders are strongly encouraged to view all sites on their own before bidding. Questions regarding any technical aspects of the project on SGL 80 should be directed to Harley Arnold at 717-562-4424. Questions regarding any technical aspects of the project on SGL 264 should be directed to Frank Vinitiski at 570-506-7285. Questions regarding any technical aspects of the projects on SGL 110 and 326 should be directed to Steve Ziegler at 484-793-2884.

IV. COMMISSION PERSONNEL - The Commission will furnish personnel to supervise and direct the operation in the following capacities:

- a. **PROGRAM SUPERVISOR** - The Regional Forester of the PA Game Commission Southeast Region is responsible for the overall operation of the vegetation control program and represents the Commission in settling minor contractual matters.
- b. **FIELD CONTRACT COORDINATORS** - These persons are Regional Foresters or their designee who serve as the Commission's field liaison with the Operator and are responsible for reviewing and approving/disapproving the operations plan and conducting quality control checks on the equipment and performance during the operations. This person is responsible for coordinating the activities of all people working on the contract within a region and communicating with the Operator's project supervisor concerning any operational problems or changes in plans. He/she also provides daily reports of the operation to the program supervisor.

V. EQUIPMENT SPECIFICATIONS:

- a. Equipment used on the project must be able to successfully complete the project and meet the approval of the Field Contract Coordinator.

VI. CONTRACT REQUIREMENTS:

- All employees must be able to identify local tree species.
- **All project blocks on SGL 80, 110, and SGL 264 are hand-felling only.**
- **All work must be completed by June 30, 2024.**
- Woody material felled with clean cuts must have stumps that are parallel to the ground surface and shall not exceed six (6) inches in height measured on the side next to the highest ground or the diameter of the stump, whichever is smaller, except when in the opinion of the Field Contract Coordinator, said height is impractical.
- Cut trees must be removed from trails, roads, tail drains, streams, and utility rights-of-way.
- The Operator shall exercise care and caution in all operations to prevent damage to all trees not specified for treatment.

- Damage to trails, roads, streams, or utility rights-of-way caused by the Operator's equipment must be repaired by the Operator at their expense.
- Any trash resulting from the Operator's operations must be removed from the area and properly disposed.
- The Operator shall not block any roads or trails in the area during performance of this contract. The Operator shall not in any way hinder the progress of any Timber Sale Contracts in these areas.
- All labor, equipment, tools, etc., needed to complete contracted projects are to be provided by the Operator.
- Timber Damages – when in the opinion of Field Contract Coordinator, damage to the residual stand becomes excessive, the Operator shall pay the Commission a fair base current value determined by the Field Contract Coordinator per unit of volume. If this value for damage due to Operator's carelessness or negligence is less than \$10.00 per tree, then a minimum charge of \$10.00 per tree will be made whether the tree is commercial, non-commercial, merchantable, or non-merchantable.

VII. INSURANCE REQUIREMENTS:

- A. The contractor will provide Workmen's Compensation insurance sufficient to cover all the employees of contractor working to fulfill this contract.
- B. Comprehensive General Liability Insurance, including bodily injury and property damage insurance, to protect the Commonwealth and the contractor from claims arising out of the performance of the contract. The amount of bodily injury insurance shall not be less than \$300,000.00 for injury to or death of persons per occurrence. The amount of Property Damage Insurance shall not be less than \$300,000.00 per occurrence.

Such policies shall name the Commonwealth as an additional insured. Prior to the commencement of work under this contract, the contractor must provide the Commonwealth with current Certificates of Insurance. These Certificates shall contain a provision that coverages afforded under the policy shall not be canceled or changed until at least thirty (30) days prior written notice has been given to the Commonwealth.

The Commonwealth shall be under no obligation to obtain such certificates from the Operator(s). Failure by the Commonwealth to obtain the certificates shall not be deemed a waiver of the Operator's obligation to obtain and furnish certificates. The Commonwealth shall have the right to inspect the original insurance policies.

VIII. HOLD HARMLESS:

- A. The contractor shall be responsible for and agrees to indemnify and hold harmless the Commonwealth from and against damages to property or injuries (including death) to any persons and other losses, damages, expenses, claims, demands, suits, and actions by any party against the Commonwealth in connection with the work performed by the contractor.

IX. BIDDING

A. RECEIVING AND OPENING BIDS –

The bid shall be awarded on a **line-item basis**. This bid will be awarded as four separate line items, each project being an individual line item. The **per acre price** shall include the cost of labor, insurance, and all miscellaneous expenses necessary for the completion of the tasks. Prices bid shall be in dollar and cents only. Payment will be dispersed based on the number of acres completed as per the required specifications. **Service Bid on the tree cutting project should include the Unit Price (\$/Acre).** Payment will be by Unit (acre) completed to the specifications of Attachment 1.

Bid will be awarded to the lowest price per acre by line item, each project being a separate line item.

Bids are to be submitted electronically thru the Commonwealth's "PA Supplier Portal" system by **2:00 PM, December 12, 2023.** If you have not registered as a vendor with the state, you must do this at www.pasupplierportal.state.pa.us prior to submitting an electronic bid.

The Commission reserves the right to reject any or all bids.

ALL VENDORS WHO CONDUCT BUSINESS WITH THE PENNSYLVANIA GAME COMMISSION MUST HAVE A VENDOR NUMBER ASSIGNED TO THEM IN ORDER TO RECEIVE PAYMENT FROM THE COMMONWEALTH.

Vendors may access the website www.pasupplierportal.state.pa.us or phone (877) 435-7363 or (717) 346-2676 or email ra-srmhelp@state.pa.us for assistance to register as a new vendor or, if you are an existing vendor, to change a name or remit to address. This is a Dept of General services (DGS) website so you need to contact them directly if you have any problems with the website.

The unit price (acre) shall include all labor, equipment, tools, insurance, and all items necessary for the completion of the project.

B. **BID RESULTS** - Bidders can obtain results at www.emarketplace.state.pa.us/bidtabs.aspx

The posted results will contain the information of the apparent bidders, and all bids are under review until final award of the purchase order.

Quantities herein are only estimates and may increase or decrease dependent upon the needs of the Commission. Operator shall be paid at the unit price bid for actual services performed.

The Commission reserves the right to reject any or all bids and award contracts as it determines to be in the best interest of the Commission.

X. PERFORMANCE SECURITY:

- A. As further guarantee of faithful performance of the conditions set forth in this contract, the Contractor hereby agrees to furnish the Commission with Certified Check, Savings Account, Irrevocable Letter of Credit, or other security acceptable to the Pennsylvania Game Commission, in the sum of **\$2,000.00 for each project.**

ANY SECURITY POSTED MUST HAVE AN EXPIRATION DATE A MINIMUM OF ONE YEAR BEYOND THE EXPIRATION DATE OF THE CONTRACT.

- B. Performance Security is due no later than 30 days after written notice of the bid award. Time is of the essence with regard to the provision of Performance Security. At the option of the PGC, failure to provide an acceptable Surety within 30 days will result in cancellation of the contract and the PGC may declare the bidder ineligible on future projects.
- C. It is further agreed that any performance bond guarantees the complete and faithful performance of this contract and full compliance with the conditions set forth herein, particularly as to construction repairs, restorations or other conditions to be performed and the Principal and Surety shall in no way be released or either of them, their executors, administrators, successors or assigns from their liability hereunder, notice to the Surety or Sureties of any such repair involving construction restoration and conditions to be performed, and extension or forbearance hereof being hereby waived.
- D. Failure to comply with any of the conditions of the contract herein mentioned shall result in cancellation of the agreement and forfeiture of the performance bond to cover damages sustained by the Commission. The Commission may declare the Contractor ineligible to bid on future contracts.

XI. OPERATOR REFERENCES:

After the bid opening and prior to awarding of the contract, the Commission has the right to request 3 references (names, addresses, and telephone numbers) of similar work performed by the Operator within the previous two (2) years as proof of qualifications to perform the work involved in this contract. Similar work is defined here as proof that the bidder has successfully completed at least 150 acres of tree cutting in a forested environment in a single calendar year.

XII. CONTRACT TERM:

The Contract shall commence upon execution and receipt of the performance bond. Work in all blocks must be completed by June 30, 2024. No contract extensions will be approved. Forfeiture of the performance bond will occur if contract is not completed by June 30, 2024.

XIII. PAYMENT TERMS:

Payment shall be on a reimbursement basis for actual acres completed as measured by a Forestry Division employee. A block will be deemed complete when all items listed in the specifications have been met for that block. Invoice must state the number of acres properly treated.

XIV. INVOICES:

Original invoices must be sent to:
Commonwealth of PA – PO Invoices
P.O. Box 69180
Harrisburg, PA 17106

A copy of all invoices must be sent to:

Andy Weaver
SE Regional Forester
Pennsylvania Game Commission
253 Snyder Road
Reading, PA 19605
jonweaver@pa.gov

All invoices must have the Purchase Order Number, as well as the Operator's SAP Vendor Number on the invoice. The date work began, and the date work was completed is required. The name and address listed on the purchase order must also be on each invoice. Failure to provide this information may result in a delay of payment.

Please Note: Vendors are reminded to **NOT** include employer identification numbers, Social Security Numbers, bank account information, or other personally identifiable information on their invoices. That information is uniquely tied to your SAP Vendor Number and, for security purposes, should not be explicitly stated on an invoice.

XV. PURCHASE ORDER(S) TERMINATION

The Commonwealth may terminate the Purchase Order(s) for its convenience if the Commonwealth determines termination to be in its best interest. Operator shall be paid for work completed.

Attachments:

- Attachment 1: Treatment Specifications
- Attachment 2: PA Game Commission bat guidelines
- Attachment 3: Project Maps

ATTACHMENT 1, TREE FELLING SPECIFICATIONS STATE GAME LANDS 80, 110, 264, and 326

3.1 -SCOPE

This work involves the felling and placing on the ground of designated trees on 426 acres on State Game Land # 80, 110, 264, and 326.

3.2 – PROCEDURE & TERMS

1. On SGL 80 Boyer Tulip, 44 acres are required to be cut. Refer to Line Item 1 above for project specifics.
2. On SGL 110 Teaberry, 84 acres are required to be cut. Refer to Line Item 2 above for project specifics.
3. On SGL 264 Triple Double, 216 acres are required to be cut. Refer to Line Item 3 above for project specifics.
4. On SGL 326 Prime, 82 acres are required to be cut. Refer to Line Item 4 above for project specifics.
5. No vegetation may be disturbed within the Appalachian Trail corridor adjacent to the SGL 110 Teaberry project. The contractor may walk through the corridor to access the blocks.
6. All blocks on SGL 80 Boyer Tulip, SGL 110 Teaberry, and SGL 264 Triple Double must be felled with a hand operated device (chainsaw).
7. All dead trees are reserved, except those that need to be felled for safety reasons.
8. Boundary is painted with blue paint for all project blocks.
9. All PGC access roads, firebreaks, trails, and ROWs must be kept free of debris and equipment cannot block access.
10. All gates must remain closed at all times and locked when the contractor is not onsite or onsite working.
11. All trees must remain within the defined project area.
12. Cut trees must be completely severed at the stump and stump heights must be kept less than 6 inches above the ground.
13. No brush or trees can be felled into any stream, spring seep, or vernal pond.
14. All trees must be felled to ground level and cut completely from the stump. No leaning trees can remain standing.
15. All woody material must remain on site. No brush or woody material may be removed.

16. The contractor will remove all trash and garbage generated from the completion of this contract. This is to include all materials related to the support of felling tools and equipment, as well as items generated through personal use by the contractor's employees.
17. The contractor will notify the PGC forestry representative three days prior to beginning the project. The contractor may work at times other than the schedule of the PGC forestry representative. The contractor may be present at the final inspection.
18. Payment will be based on the number of acres completed to the specifications of the project. The PGC forestry representative will make the final decision concerning the number of acres completed to the specifications.
19. A member of the work crew must be able to communicate with PGC representative in English.
20. All equipment will be cleaned of soil and debris before being moved onto site to prevent spread of invasive species.
21. The following are non-workdays for this project:
 1. All Saturdays in the months of October, November, December and January and any Sundays open to hunting.
 2. The entire 2 weeks of the statewide rifle deer season.
 3. The entire 4 days of rifle bear season.
 4. The opening day of the flintlock muzzleloader season.
 5. All Saturdays during the spring turkey season, including the opening day and the youth spring turkey season.

3.3 - MEASUREMENT AND PAYMENT

A price per acre will be the unit of bidding and payment will be based on the number of acres successfully treated. Evaluation of the success of the treatment will be based on the quality of application to designated stems on a per acre basis.

ATTACHMENT 2: BAT GUIDELINES

STATE GAME LANDS 80, 110, 264, 326

- 1) If bats are observed within or fleeing from a felled tree, or if dead bat(s) are found, tree felling activities will cease and the necessary PGC staff will be contacted;
- 2) Vehicles or equipment used for construction and timber harvest activities will be restricted near streams or wetlands in accordance with existing PGC Stream Buffer Guidelines;
- 3) Follow PGC's Stream Buffer Guidelines and retain appropriate natural vegetation within 50 feet of perennial streams and around wetlands. Contact your PGC HCP administrator if the full retention of vegetation within 50 feet of perennial streams and wetlands cannot be implemented due to hazard reductions, emergency, or developed visitor use areas;
- 4) Erosion and sediment control plans for logging and other earth-disturbing activities will be developed and implemented, as needed;
- 5) Implement spill pollution prevention measures as follows: (a) Carry oil spill kits for hydraulic fluids, lubricating oils, fuels, and other environmentally hazardous fluids onsite when equipment is active. Spill kits must include: pads and containment socks (rated to absorb 8+ gal. petroleum-based fluids and able to absorb fluids in water and on the ground), containers (or heavy-duty bags) capable of holding 8+ gal. contaminated soil and other absorbents, and a shovel; (b) Contain leaks/spills immediately; (c) Properly dispose of Soil and absorbents through a landfill approved by the Department of Environmental Protection; (d) Take any precautions, as directed by PGC foresters to prevent soil erosion, water pollution, and other conditions detrimental to the environment on State Lands. Follow all DEP guidelines and regulations relating to spills and spill prevention.
- 6) Maintain 25-mph speed limit on all state game land roads that are not already marked with a speed limit.



Timber Sale

- Stream
- Project Blocks
- Administrative Road
- Seasonal Road
- Parking Area
- State Game Lands Boundary

PGC GATE
40.51518, -76.47357

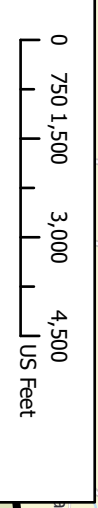

**BOYER TULIP NON-COMMERCIAL
PENNSYLVANIA GAME COMMISSION
STATE GAME LANDS 080
LEBANON COUNTY
BETHEL TOWNSHIP
44 ACRES**

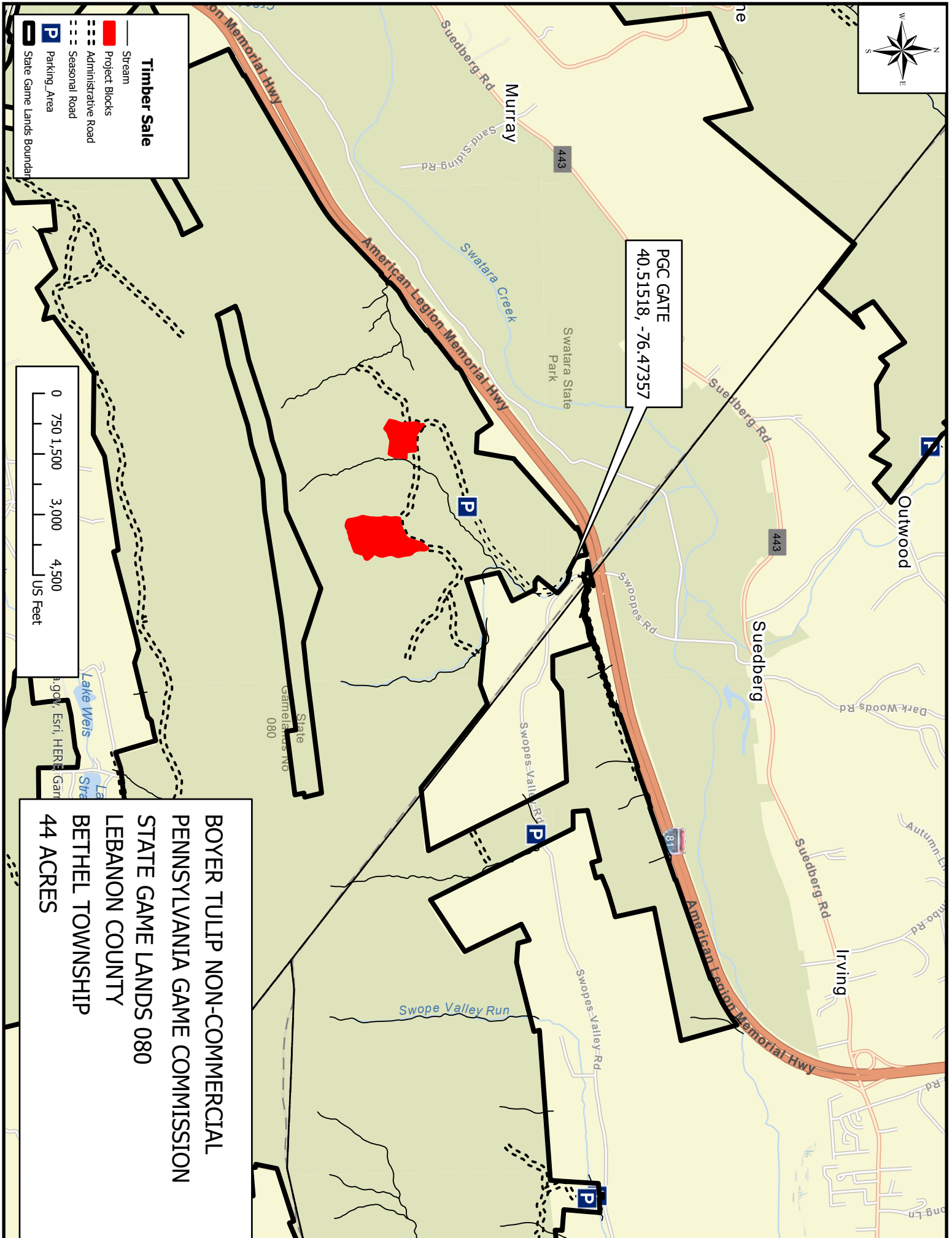

Block 1 - 31 acres - Crop-Tree Release
(Group Openings) Total Group opening 5 acres
Block 2 - 13 acres - Clear-cut with Group Reserves
Total Group Reserve 1 acre

Total Project Area - 44 acres



Timber Sale

- Parking Area
- Log Landing
- PGC Roadway
- Project Block
- State Game Lands Boundary
- Group Reserves
- Groups Openings

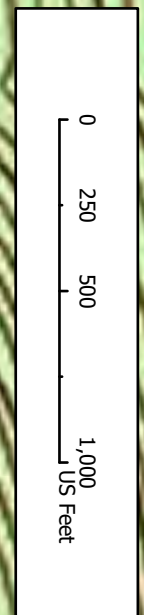

BOYER TULIP NON-COMMERCIAL
080-2023-02-N
PENNSYLVANIA GAME COMMISSION
STATE GAME LANDS 80
LEBANON COUNTY
BETHEL TOWNSHIP

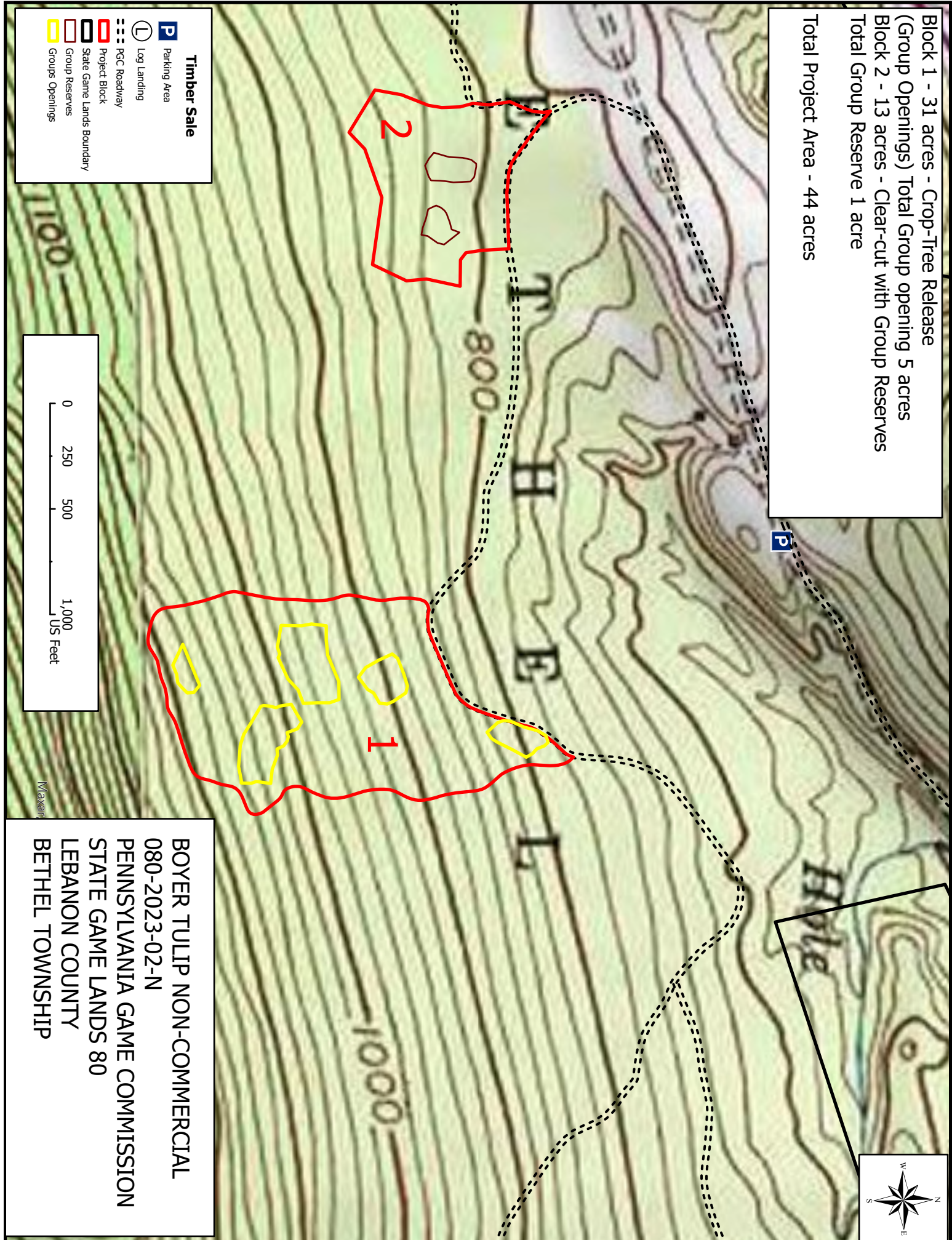

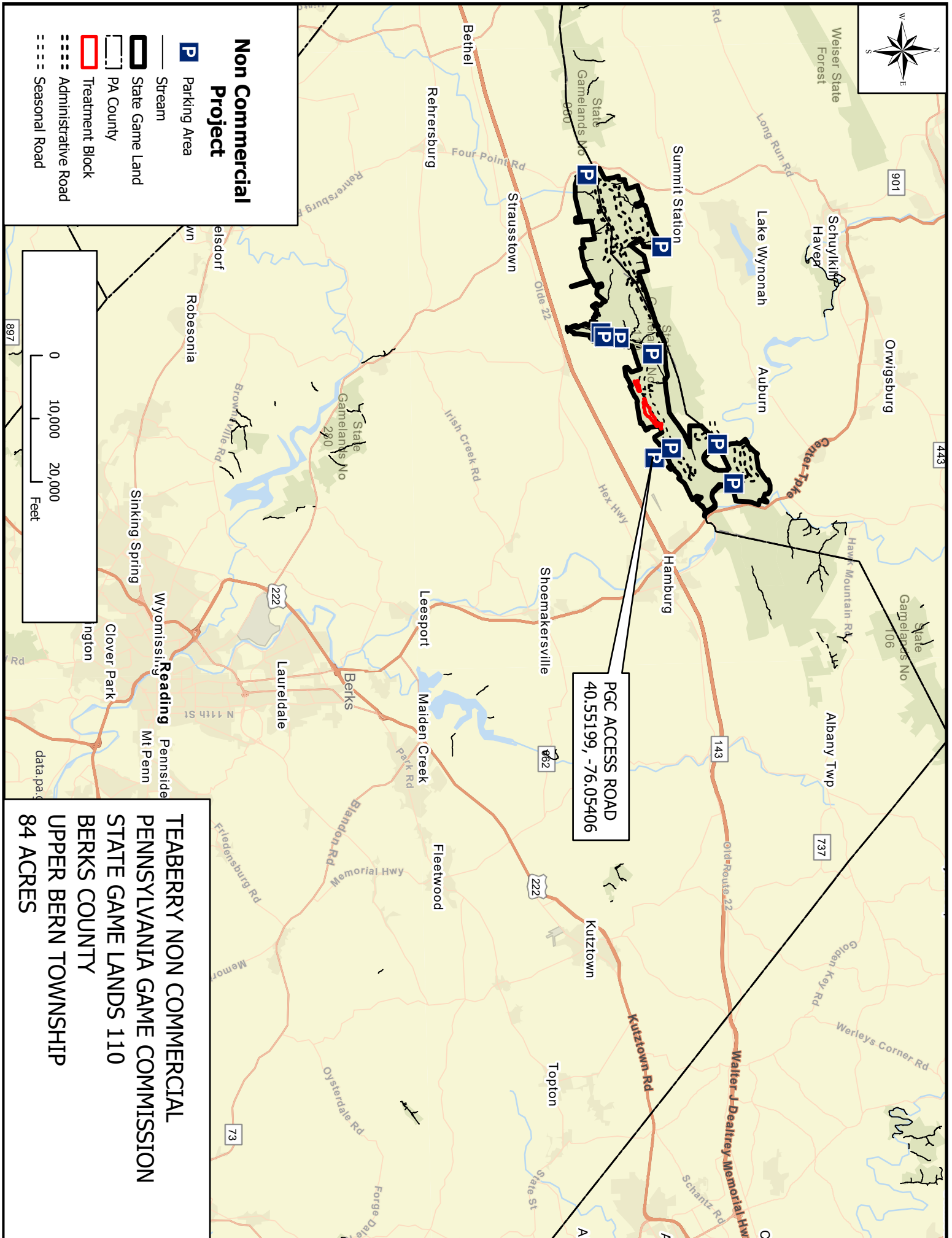

PGC ACCESS ROAD
40.55199, -76.05406

Non Commercial Project

- Parking Area
- State Game Land
- PA County
- Treatment Block
- Administrative Road
- Seasonal Road
- Stream

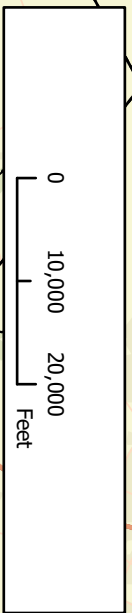

**TEABERRY NON COMMERCIAL
PENNSYLVANIA GAME COMMISSION
STATE GAME LANDS 110
BERKS COUNTY
UPPER BERN TOWNSHIP
84 ACRES**

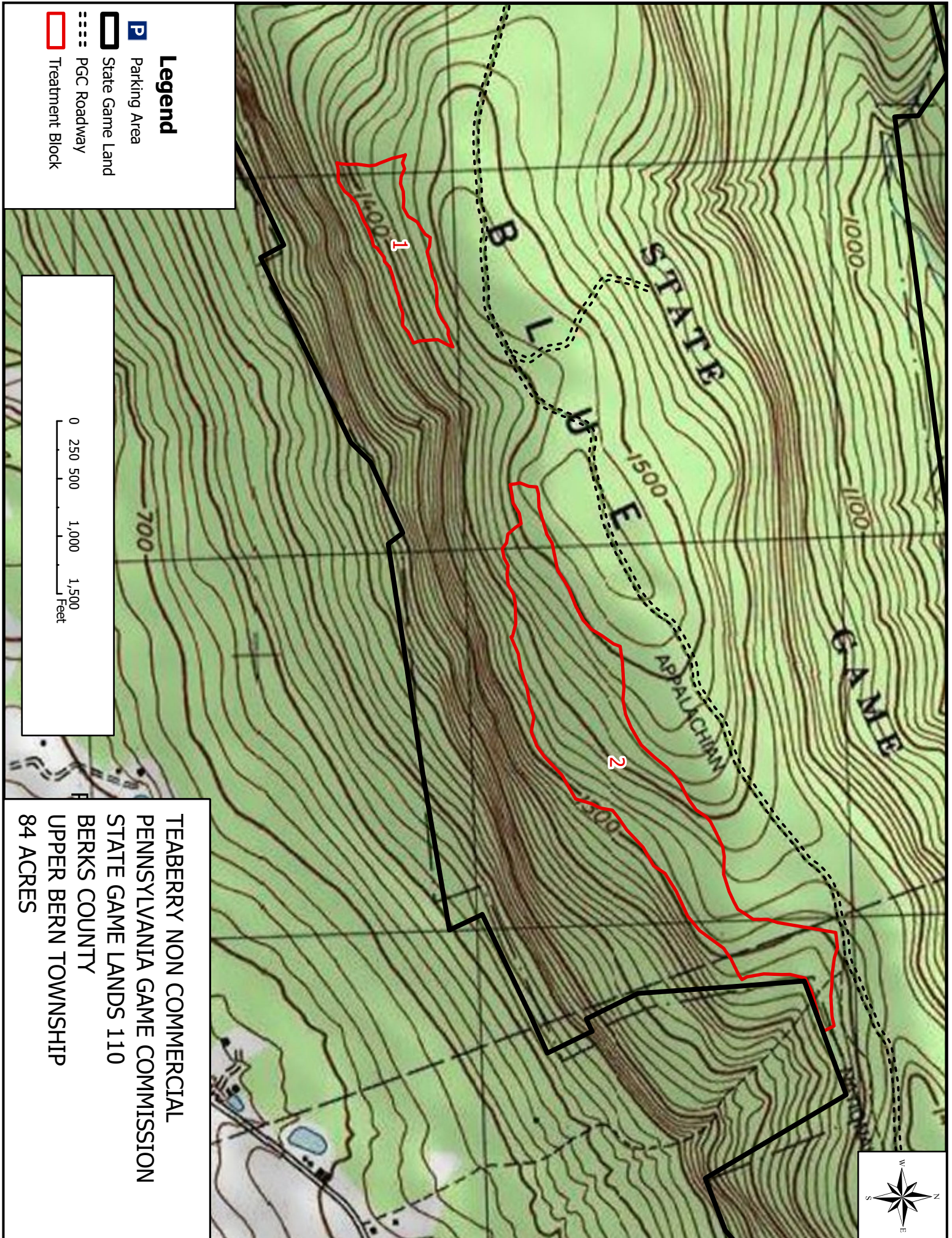

Legend

-  Parking Area
-  State Game Land
-  PGC Roadway
-  Treatment Block

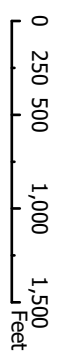

TEABERRY NON COMMERCIAL
 PENNSYLVANIA GAME COMMISSION
 STATE GAME LANDS 110
 BERKS COUNTY
 UPPER BERN TOWNSHIP
 84 ACRES



BEAR VALLEY ROAD & PGC PARKING AREA
40.60516, -76.61759

COLLIERY ROAD & PGC PARKING AREA
40.58599, -76.61625

LOCATION MAP

- Parking Area
- Stream
- State Game Land
- PA County
- Administrative Road
- Seasonal Road

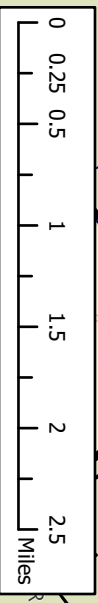

TRIPLE DOUBLE NON-COMMERCIAL PENNSYLVANIA GAME COMMISSION STATE GAME LANDS 264 DAUPHIN COUNTY WILLIAMS TOWNSHIP 216 ACRES

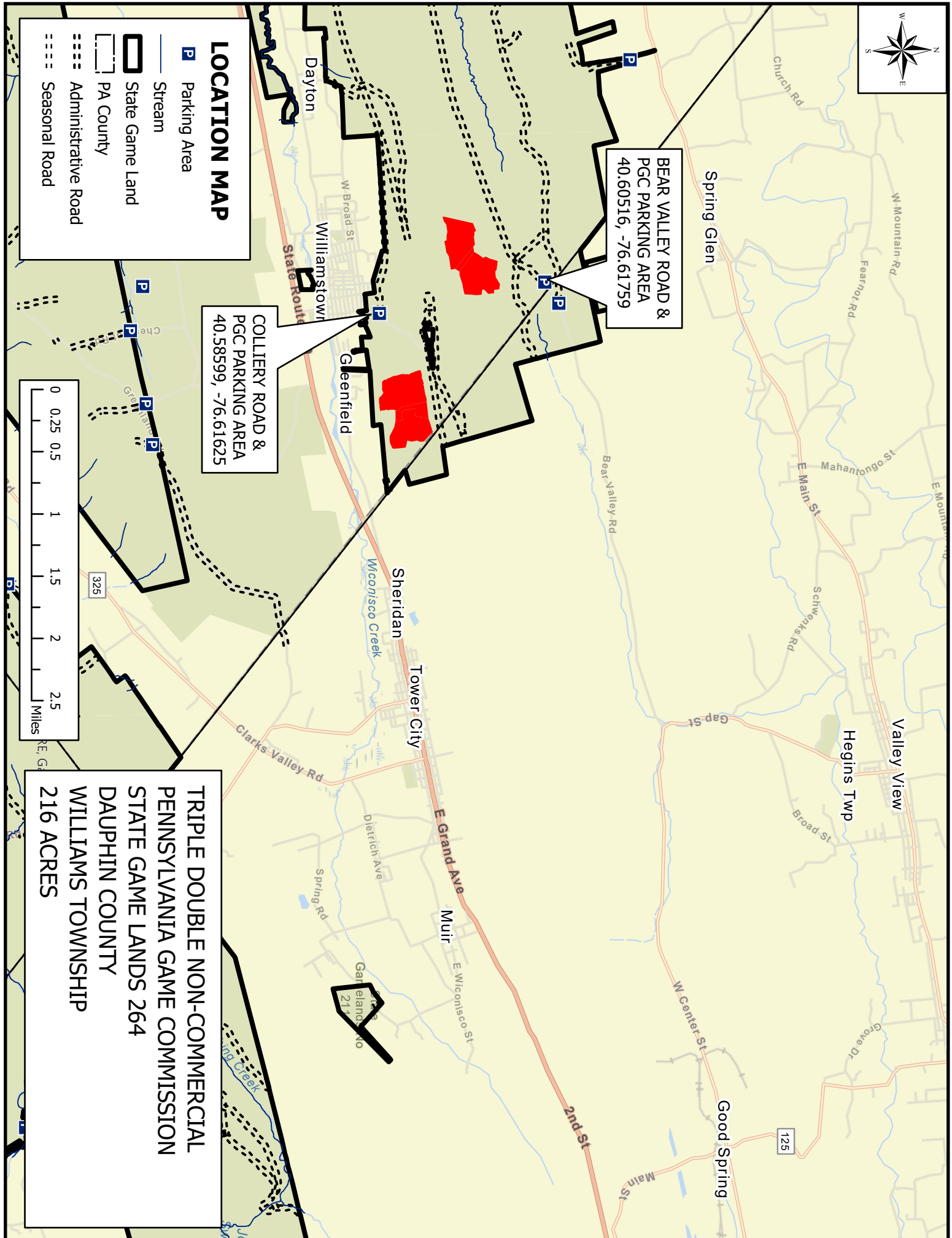

Block 1 - 46 acres - Crop-Tree Release
 Block 2 - 52 acres - Crop-Tree Release
 Block 3 - 57 acres - Clearcut w/ Residuals
 Block 4 - 44 acres - Clearcut w/ Residuals
 Reserved - 17 acres
 Project Total - 216 acres

BEAR VALLEY ROAD &
 PGC PARKING AREA
 40.60516, -76.61759

COLLIERY ROAD &
 PGC PARKING AREA
 40.58599, -76.61625

PROJECT AREA

- Stream
- Existing Trails
- Parking Area
- PGC Roads

Project Blocks

- Reserve
- Cutting Blocks

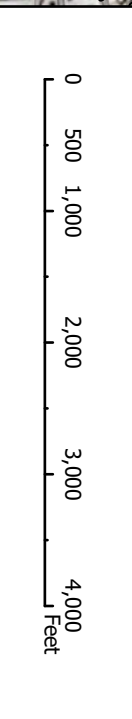

TRIPLE DOUBLE NON-COMMERCIAL
 PENNSYLVANIA GAME COMMISSION
 STATE GAME LANDS 264
 DAUPHIN COUNTY
 WILLIAMS TOWNSHIP
 216 ACRES

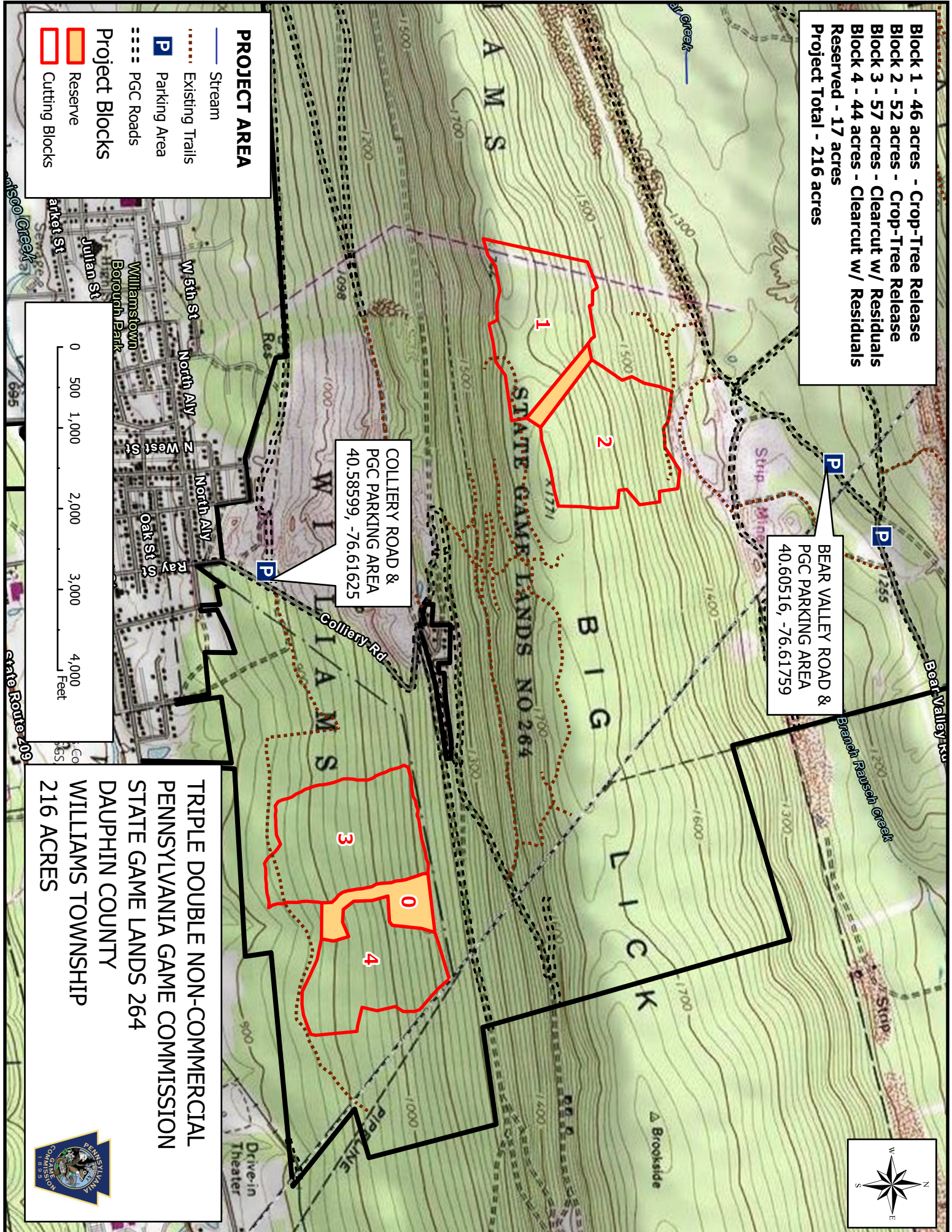



STATE GAME LAND 326
 Prime Cutting Project (326-2023-01N)
 Butler Township, Schuylkill County

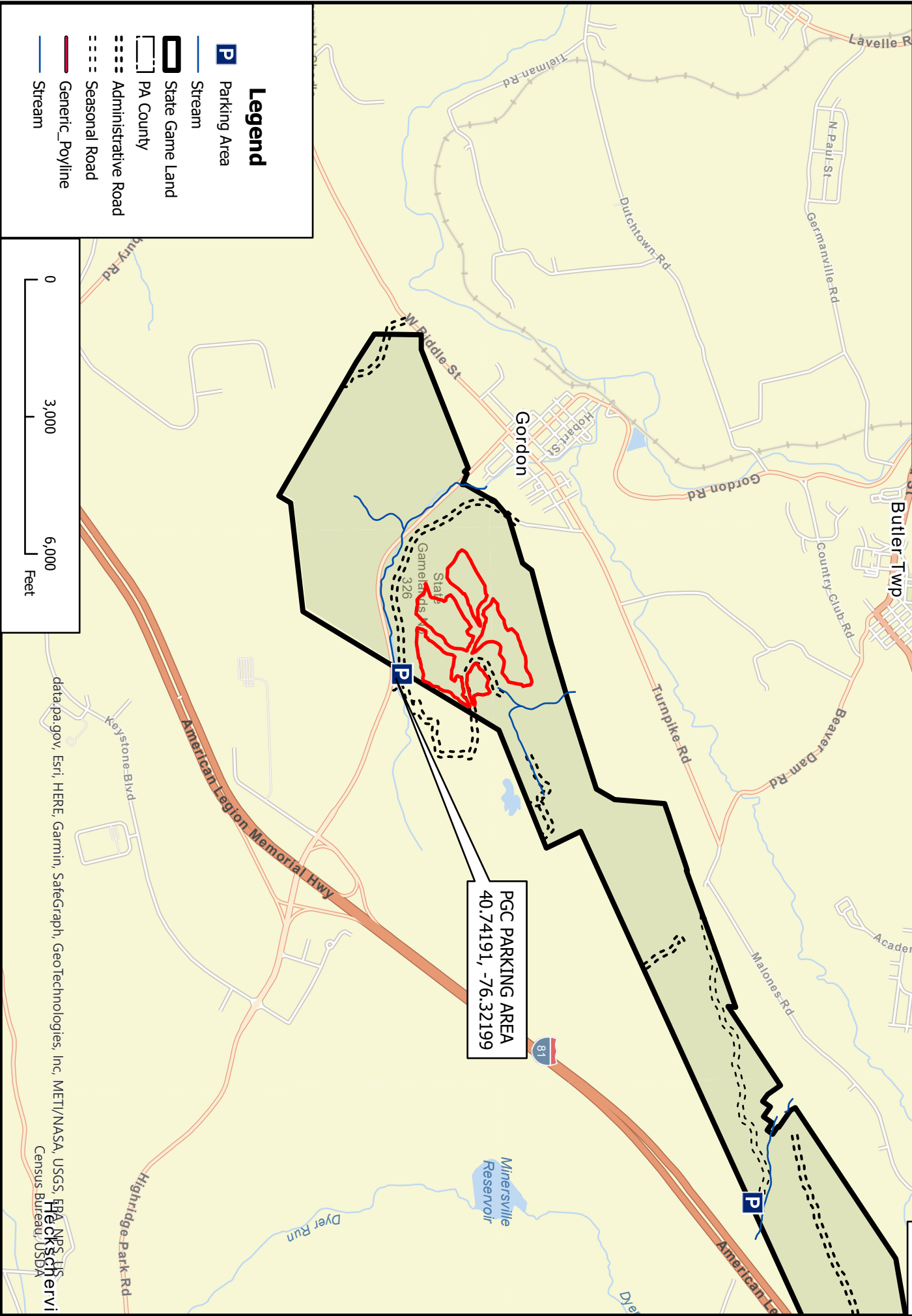
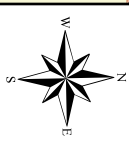

Legend

- Parking Area
- Stream
- State Game Land
- PA County
- Administrative Road
- Seasonal Road
- Generic_Poyline
- Stream

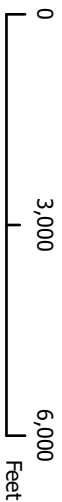

PGC PARKING AREA
 40.74191, -76.32199

data.ppa.gov, Esri, HERE, Garmin, SafeGraph, GeoTechnologies, Inc., METI/NASA, USGS, EPA, NPS, US
 Heckmann
 Census Bureau, USDA



STATE GAME LAND 326
 Prime Cutting Project (326-2023-01N)
 Butler Township, Schuylkill County

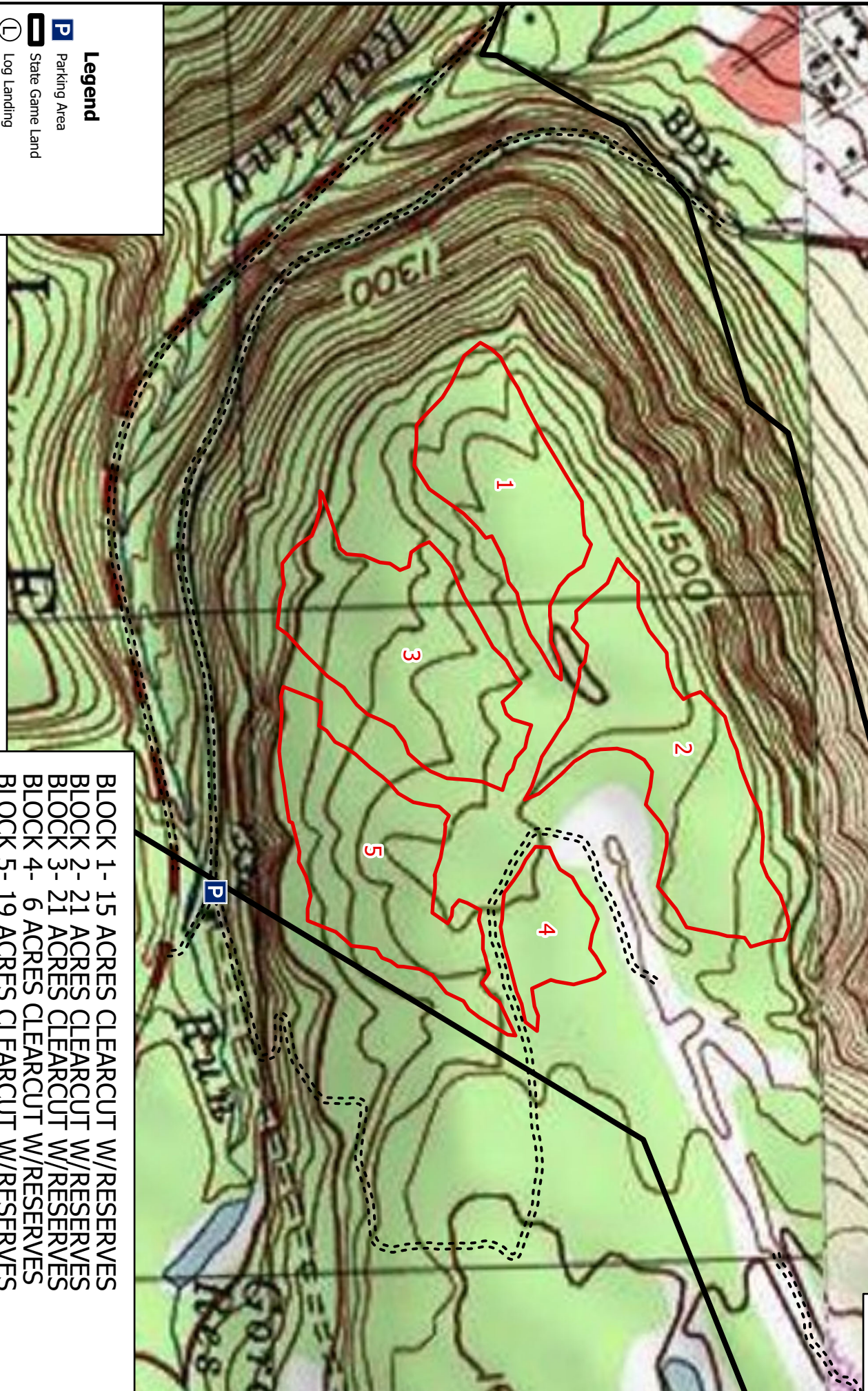
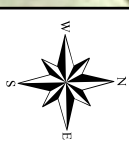

Legend

- Parking Area
- State Game Land
- Log Landing
- PGC Roadway
- Treatment Block

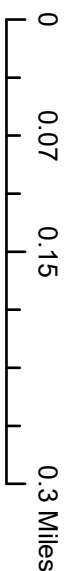

BLOCK 1- 15 ACRES CLEARCUT W/RESERVES
 BLOCK 2- 21 ACRES CLEARCUT W/RESERVES
 BLOCK 3- 21 ACRES CLEARCUT W/RESERVES
 BLOCK 4- 6 ACRES CLEARCUT W/RESERVES
 BLOCK 5- 19 ACRES CLEARCUT W/RESERVES
TOTAL- 82 ACRES