

SGL 26
Township: Portage
County: Cambria
Compartment: 1
Stands: 35,77,78,79,80,83,84

Snow Ridge Broadcast Herbicide Project # 026-2024-02

Spray Period: 08/19/24 - 09/13/24
Slope: Low
Rocks: Low

Block 1: 14 acres
Block 2: 47 acres
Block 3: 52 acres

Total: 113 acres

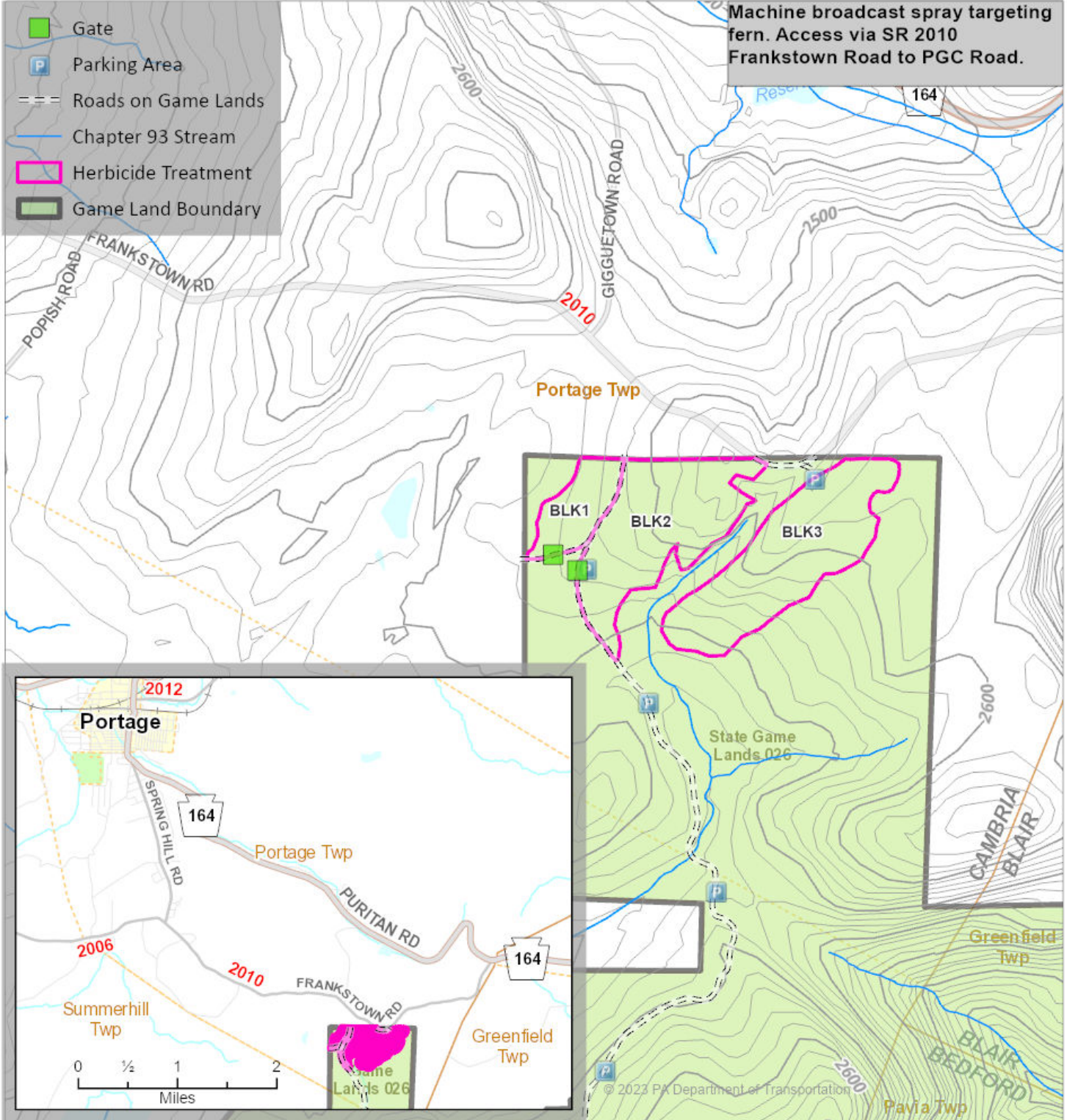

Forester: Hoffman
03/07/2024

0 1/4 1/2 3/4 1 Miles

1 inch = 2,000 feet



Land of Giants Herbicide Project # 048-2024-03

SGL 48
Township: Harrison
County: Bedford
Compartment: 1
Stand: 24,27,43,46

Spray Period: 07/01/24 - 09/01/24
Slope: Moderate
Rocks: Moderate
Block 1: 9
Block 2: 7
Total: 16 acres

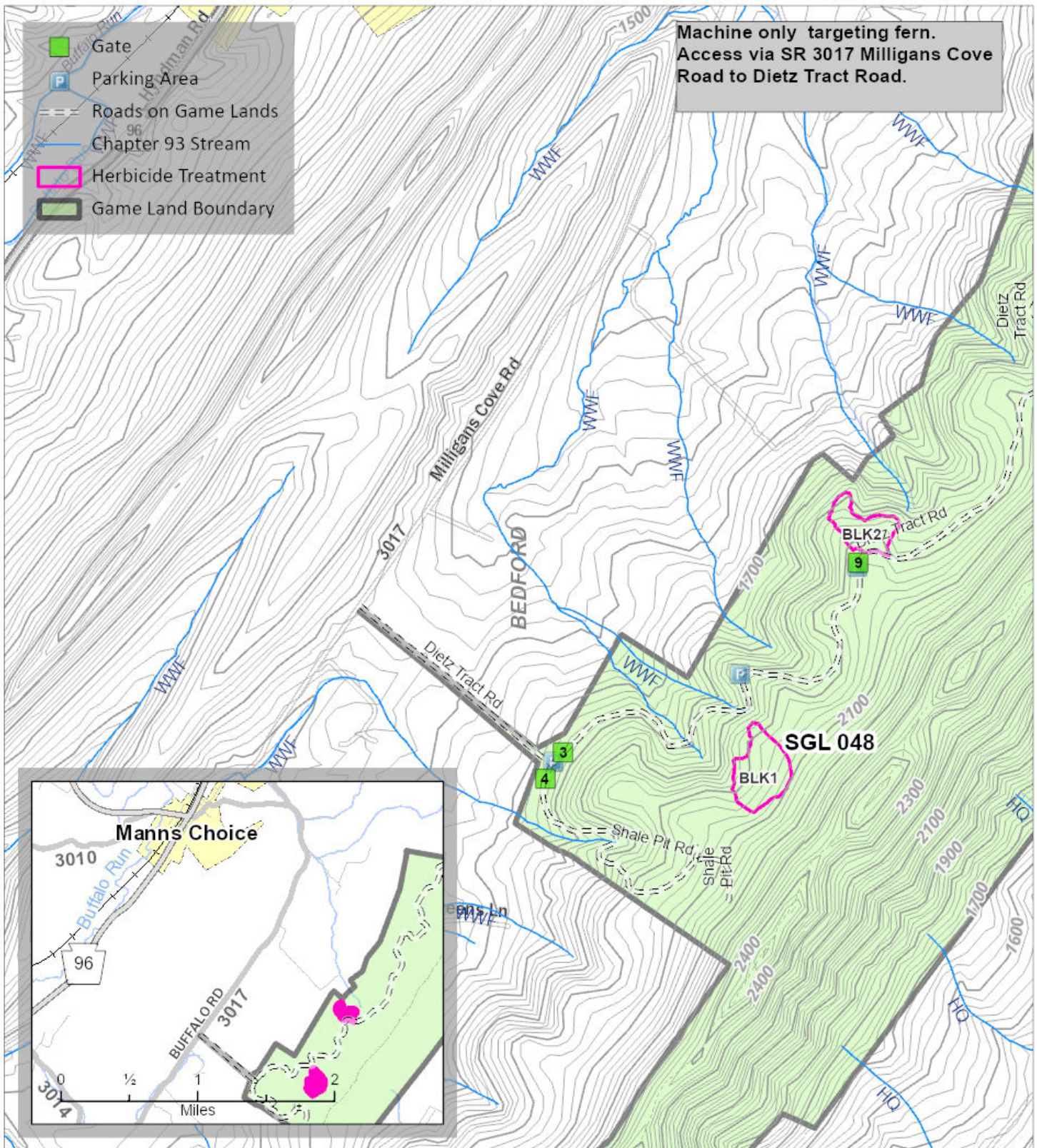

Forester: jacsuperl
10/23/2023

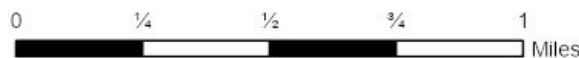

1 inch = 2,000 feet



Whispering Pines Broadcast Herbicide Project # 073-2024-01

Spray Period: 07/01/24 - 09/01/24
Slope: Moderate
Rocks: Moderate

Total: 50 acres

SGL 73
Township: Liberty, Woodbury
County: Bedford
Compartment: 10
Stand: 27

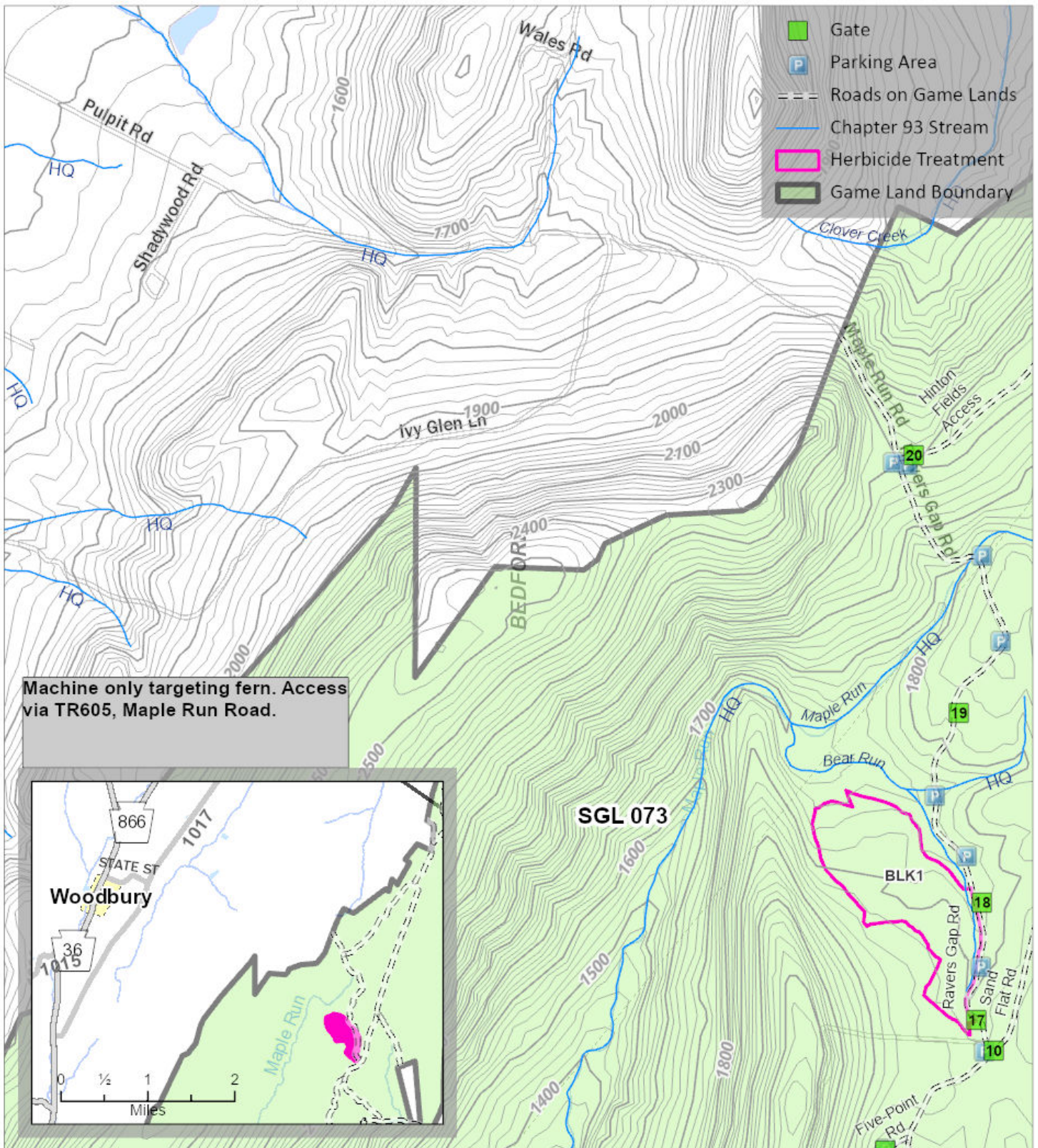

Machine only targeting fern. Access via TR605, Maple Run Road.

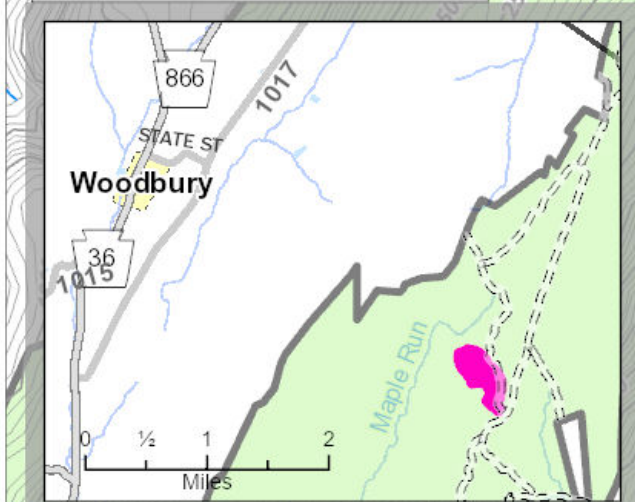

Forester: jacsuperl
10/23/2023

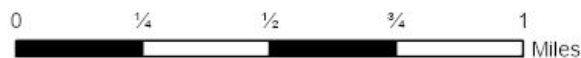

1 inch = 2,000 feet



Smitty Camp Herbicide Project # 104-2024-01

SGL 104
Township: Fairhope
County: Somerset
Compartment: 3
Stand: 5,21

Spray Period: 07/01/24 - 09/01/24
Slope: Moderate
Rocks: Low

Total: 33 acres

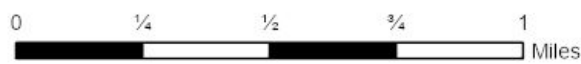
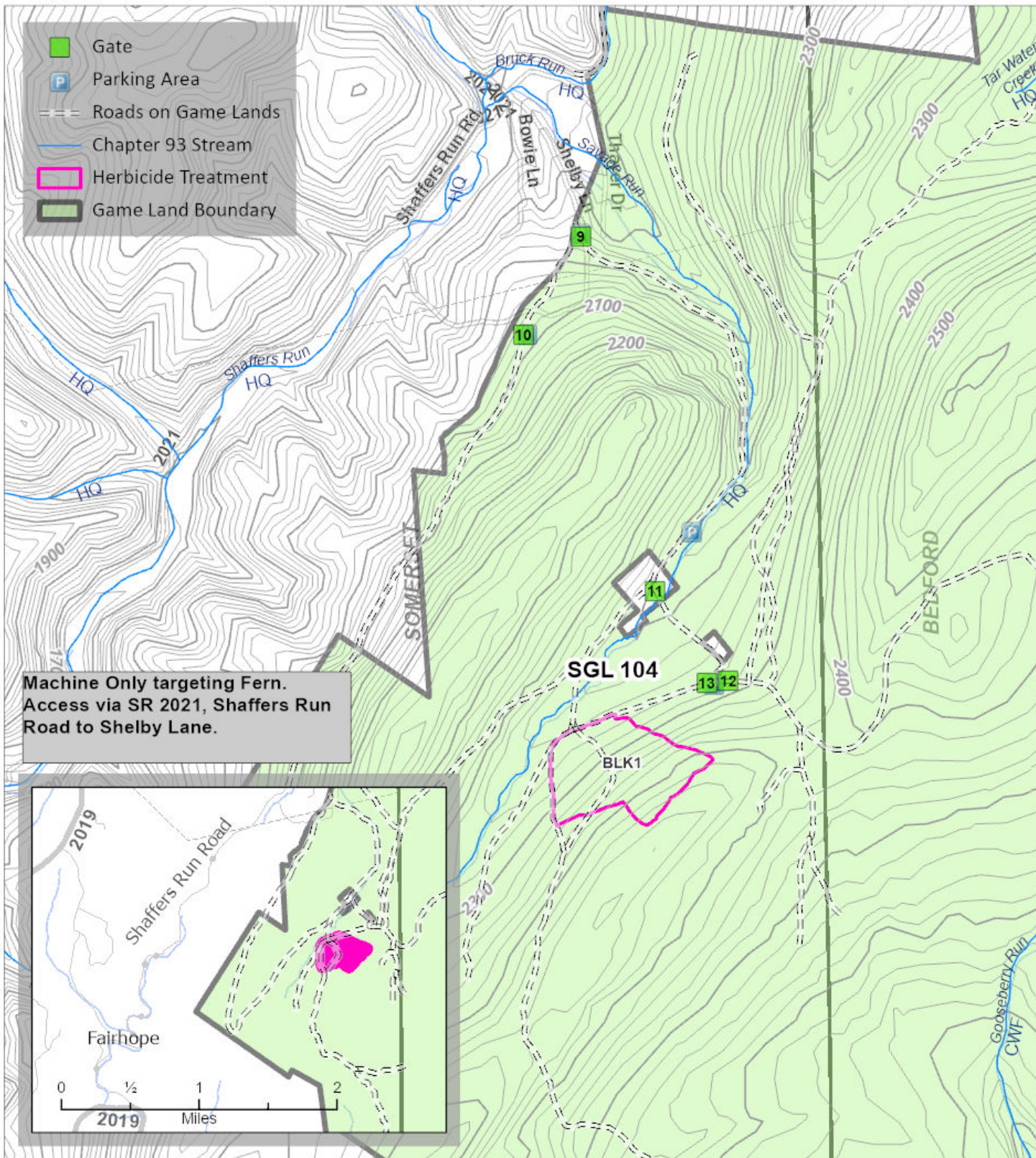

1 inch = 2,000 feet



SGL 147
 Townships: Taylor and Huston
 County: Blair
 Compartment: 4
 Stands: 28, 29

Seldom Seen Broadcast Herbicide Project # 147-2024-02

Spray Period: 08/19/24 - 09/13/24
 Slope: Moderate
 Rocks: Moderate
 Total: 92 acres

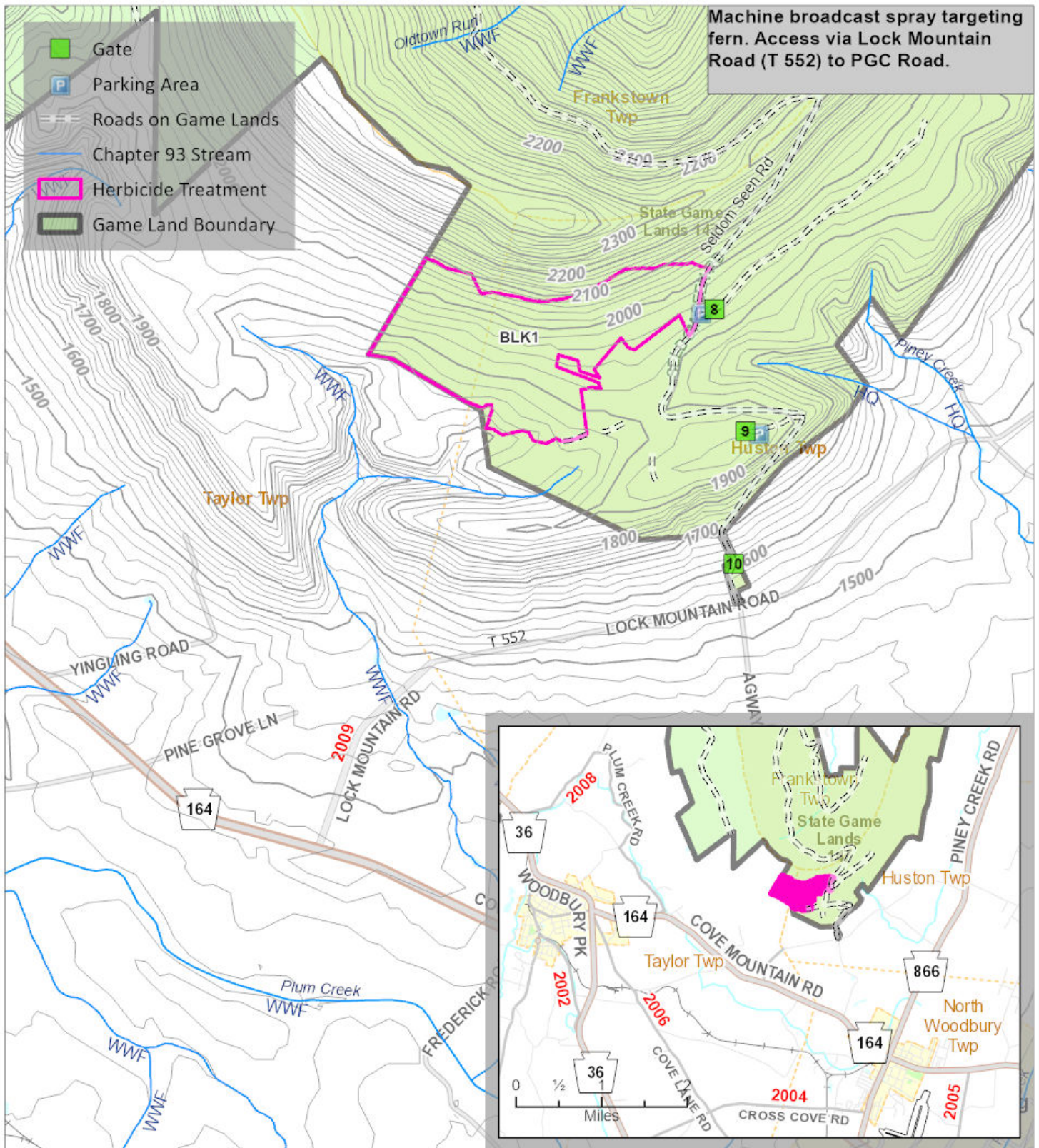

Machine broadcast spray targeting fern. Access via Lock Mountain Road (T 552) to PGC Road.

- Gate
- P Parking Area
- Roads on Game Lands
- Chapter 93 Stream
- Herbicide Treatment
- Game Land Boundary

Forester: Hoffman
 03/07/2024

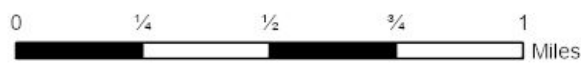

1 inch = 2,000 feet

