

**SITE PLAN**

Scale: 1 in. = 20 ft.

**SCOPE OF PROJECT**

1. Refer to the Range Plan on this Drawing 2 of 4 for a layout of the features for the new archery range.
2. Cut the trees and remove the timber and brush from the work site according to the dimensions shown on the Plan on this Drawing. Grade the cleared area to the required contours to construct the new archery range.
3. Layout the archery range features (sidewalks, target stations and shooting station shelters). The north side of the range (fence line) shall match the line of the north edge of the existing parking area. The edge of the shooting station shelter floor slab shall be 6-feet from the western edge of the existing area.
4. Install 12" silt sock along the south and west edges of the project site as shown on the Plan on this Drawing.
5. Strip the sod/soil from the areas where the shooting station shelters, sidewalks and other features are to be constructed. Stockpile the stripped material in the spoil area.
6. Fabricate target stations and install on range.
7. Construct shooting station shelters.
8. Place stone bedding for sidewalks.
9. Place concrete for sidewalks.
10. Place stone around target holders.
11. Construct post walls and install chain link fence.
12. Install guard posts and mulch median strip.
13. Place new stone on the surface of the existing parking area.
14. Seed and mulch disturbed areas.
15. Perform final site clean-up.

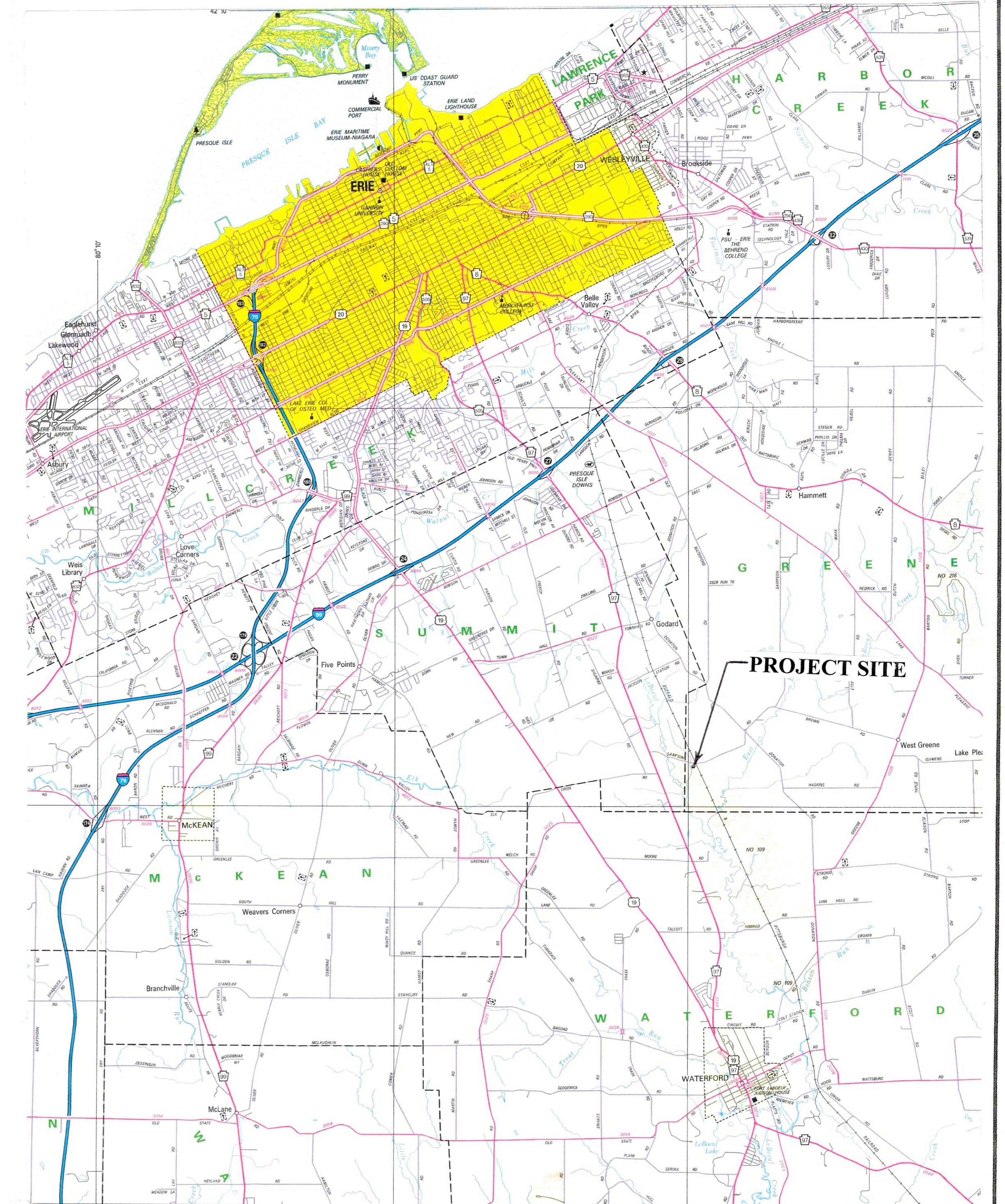

**LOCATION MAP**



PENNSYLVANIA GAME COMMISSION		
SGL #109	GREENE TWP.	ERIE CO.
ARCHERY RANGE PROJECT		
LOCATION MAP, SITE PLAN AND NOTES		
REVISIONS	PROJECT NO.	PGC-109-23-01
	DRAWN BY:	FS
	DATE:	6/9/23
	SHEET NO.	1 OF 4