



PENNSYLVANIA GAME COMMISSION

SOUTHEAST REGION

253 SNYDER ROAD READING, PA 19605 | (610) 926-3136

REQUEST FOR BIDS FOREST TREE CUTTING PGC SOUTHEAST REGION

Prospective Service Contractors:

The Southeast Region of the Pennsylvania Game Commission is soliciting bids for the cutting of trees on 37 acres of state game lands in Lehigh County. The location of this project is defined on the attached maps. Specifications are detailed in Attachment 1 of the bid packet.

Bids are to be submitted electronically thru the Commonwealth's "PA Supplier Portal" system by **2 PM November 30, 2023**. If you have not registered as a vendor with the state, you must do this first at www.pasupplierportal.state.pa.us before submitting an electronic bid. Any questions regarding this may be directed to Vanessa Nichols at 610-926-3136 x 66022 vnichols@pa.gov.

This bid will be awarded to the bidder with the lowest per-acre price. The **per acre price** shall include the cost of labor, insurance, and all miscellaneous expenses necessary for the completion of the tasks. Prices bid shall be in dollar and cents only. Payment will be dispersed based on the number of acres completed as per the required specifications. **The work may begin after the PO is received and a performance bond is provided. The work must be completed by May 31, 2024.**

The attached Bid Prospectus provides all necessary specifications, instructions, contact information, map, etc.

Please contact me if you have any questions.

Jonathan (Andy) Weaver
Regional Forester
Office: 610-926-3136 X 66686
Cell Phone 717-756-1471
Email: jonweaver@pa.gov

**GENERAL SPECIFICATIONS
PENNSYLVANIA GAME COMMISSION
FORESTRY DIVISION**

FORESTRY CUTTING CONTRACT

(HAND CUTTING ONLY)

I. SCOPE OF WORK:

- A. The Pennsylvania Game Commission, Southeast Region Forestry Division, requires the services of an Operator to cut trees on 37 acres. Services shall include, but are not limited to, the furnishing of all materials, labor, equipment, tools, superintendence, miscellaneous items, and performing all work necessary to complete the project to the satisfaction of and subject to the approval of the Commission.
- B. Questions regarding any technical aspects of this bid should be directed to Steve Ziegler at 484-793-2884. Questions regarding administrative aspects of this bid should be directed to Andy Weaver, PA Game Commission Southeast Regional Forester, at telephone no. 610-926-3136 ext. 66686.
- C. Bids are to be submitted electronically thru the Commonwealth's "PA Supplier Portal" system **by 2 PM November 30, 2023**. If you have not registered as a vendor with the state, you must do this first at www.pasupplierportal.state.pa.us before submitting an electronic bid. Any questions regarding this may be directed to Vanessa Nichols at 610-926-3136 x 66022 vnichols@pa.gov.

II. CONTRACT TASKS:

A. Project Location:

- 1. **SGL #217 – Lehigh County, Heidelberg Township: Cut approximately 21,952 trees on 37 acres. Block 1: cut all birch, red maple, sassafras, yellow poplar, and black gum trees less than 11" DBH. Block 2: Cut all trees within the harvest patches except conifer, snags, and those marked with red paint. Block 2 is 68 acres, but the harvest patches total only 20.1 acres. Do not cut any blue or yellow painted boundary trees. Both blocks are adjacent to a drivable road. All cutting must be completed by May 31, 2024.**

Estimated trees to cut

Block 1

Diameter	2-4"	6"	8"	10"	Total
Trees/ac	607	100	28	24	759
Trees	10,311	1,692	476	415	12,894

Block 2

Diameter	2-4"	6"	8"	10"	12"	14"	16"	18"	20"	Total
Trees/ac	118	84	89	77	31	31	12	4	5	451
Trees	2,372	1,688	1,789	1,548	623	623	241	74	100	9,058

III. SITE INSPECTION AND ASSISTANCE:

A formal project tour will not be held for any of the projects. Bidders are strongly encouraged to view all sites on their own before bidding. Questions regarding any technical aspects of this bid should be directed to Steve Ziegler at 484-793-2884.

IV. COMMISSION PERSONNEL - The Commission will furnish personnel to supervise and direct the operation in the following capacities:

- a. **PROGRAM SUPERVISOR** - The Regional Forester of the PA Game Commission Southeast Region is responsible for the overall operation of the vegetation control program and represents the Commission in settling minor contractual matters.
- b. **FIELD CONTRACT COORDINATORS** - These persons are Regional Foresters or their designee who serve as the Commission's field liaison with the Operator and are responsible for reviewing and approving/disapproving the operations plan and conducting quality control checks on the equipment and performance during the operations. This person is responsible for coordinating the activities of all people working on the contract within a region and communicating with the Operator's project supervisor concerning any operational problems or changes in plans. He/she also provides daily reports of the operation to the program supervisor.

V. EQUIPMENT SPECIFICATIONS:

- a. Equipment used on the project must be able to successfully complete the project and meet the approval of the Field Contract Coordinator.

VI. CONTRACT REQUIREMENTS:

- All employees must be able to identify local tree species.
- **All work must be completed by May 31, 2024.**
- Threatened or endangered bat habitat may be present in the project area. The Pennsylvania Game Commission guidelines for working within bat habitat must be followed. The guidelines are listed in Attachment 2 of this document.
- Woody material felled with clean cuts must have stumps that are parallel to the ground surface and shall not exceed six (6) inches in height measured on the side next to the highest ground or the diameter of the stump, whichever is smaller, except when in the opinion of the Field Contract Coordinator, said height is impractical.

- Cut trees must be removed from trails, firebreaks, roads, tail drains, streams, and utility rights-of-way.
- The Operator shall exercise care and caution in all operations to prevent damage to all trees not specified for treatment.
- Damage to trails, roads, streams, or utility rights-of-way caused by the Operator's equipment must be repaired by the Operator at their expense.
- Any trash resulting from the Operator's operations must be removed from the area and properly disposed.
- The Operator shall not block any roads or trails in the area during performance of this contract. The Operator shall not in any way hinder the progress of any Timber Sale Contracts in these areas.
- All labor, equipment, tools, etc., needed to complete contracted projects are to be provided by the Operator.
- Timber Damages – when in the opinion of Field Contract Coordinator, damage to the residual stand becomes excessive, the Operator shall pay the Commission a fair base current value determined by the Field Contract Coordinator per unit of volume. If this value for damage due to Operator's carelessness or negligence is less than \$10.00 per tree, then a minimum charge of \$10.00 per tree will be made whether the tree is commercial, non-commercial, merchantable, or non-merchantable.

VII. INSURANCE REQUIREMENTS:

- A. The contractor will provide Workmen's Compensation insurance sufficient to cover all the employees of contractor working to fulfill this contract.
- B. Comprehensive General Liability Insurance, including bodily injury and property damage insurance, to protect the Commonwealth and the contractor from claims arising out of the performance of the contract. The amount of bodily injury insurance shall not be less than \$300,000.00 for injury to or death of persons per occurrence. The amount of Property Damage Insurance shall not be less than \$300,000.00 per occurrence.

Such policies shall name the Commonwealth as an additional insured. Prior to the commencement of work under this contract, the contractor must provide the Commonwealth with current Certificates of Insurance. These Certificates shall contain a provision that coverages afforded under the policy shall not be canceled or changed until at least thirty (30) days prior written notice has been given to the Commonwealth.

The Commonwealth shall be under no obligation to obtain such certificates from the Operator(s). Failure by the Commonwealth to obtain the certificates shall not be deemed a waiver of the Operator's obligation to obtain and furnish certificates. The Commonwealth shall have the right to inspect the original insurance policies.

VIII. HOLD HARMLESS:

- A. The contractor shall be responsible for and agrees to indemnify and hold harmless the

Commonwealth from and against damages to property or injuries (including death) to any persons and other losses, damages, expenses, claims, demands, suits, and actions by any party against the Commonwealth in connection with the work performed by the contractor.

IX. BIDDING

A. RECEIVING AND OPENING BIDS –

This bid will be awarded on a per-acre price. The **per acre price** shall include the cost of labor, insurance, and all miscellaneous expenses necessary for the completion of the tasks. Prices bid shall be in dollar and cents only. Payment will be dispersed based on the number of acres completed as per the required specifications. **Service Bid on the tree cutting project should include the Unit Price (\$/Acre).** Payment will be by Unit (acre) completed to the specifications of Attachment 1.

Bids are to be submitted electronically thru the Commonwealth's "PA Supplier Portal" system by **2:00 PM, November 30, 2023.** If you have not registered as a vendor with the state, you must do this at www.pasupplierportal.state.pa.us prior to submitting an electronic bid.

The Commission reserves the right to reject any or all bids.

ALL VENDORS WHO CONDUCT BUSINESS WITH THE PENNSYLVANIA GAME COMMISSION MUST HAVE A VENDOR NUMBER ASSIGNED TO THEM IN ORDER TO RECEIVE PAYMENT FROM THE COMMONWEALTH.

Vendors may access the website www.pasupplierportal.state.pa.us or phone (877) 435-7363 or (717) 346-2676 or email ra-srmhelp@state.pa.us for assistance to register as a new vendor or, if you are an existing vendor, to change a name or remit to address. This is a Dept of General services (DGS) website so you need to contact them directly if you have any problems with the website.

The unit price (acre) shall include all labor, equipment, tools, insurance, and all items necessary for the completion of the project.

B. BID RESULTS - Bidders can obtain results at www.emarketplace.state.pa.us/bidtabs.aspx

The posted results will contain the information of the apparent bidders, and all bids are under review until final award of the purchase order.

Quantities herein are only estimates and may increase or decrease dependent upon the needs of the Commission. Operator shall be paid at the unit price bid for actual services performed.

The Commission reserves the right to reject any or all bids and award contracts as it determines to be in the best interest of the Commission.

X. PERFORMANCE SECURITY:

- A. As further guarantee of faithful performance of the conditions set forth in this contract, the Contractor hereby agrees to furnish the Commission with Certified Check, Savings

Account, Irrevocable Letter of Credit, or other security acceptable to the Pennsylvania Game Commission, in the sum of **\$2,000.00.**

ANY SECURITY POSTED MUST HAVE AN EXPIRATION DATE A MINIMUM OF ONE YEAR BEYOND THE EXPIRATION DATE OF THE CONTRACT.

- B. Performance Security is due no later than 30 days after written notice of the bid award. Time is of the essence with regard to the provision of Performance Security. At the option of the PGC, failure to provide an acceptable Surety within 30 days will result in cancellation of the contract and the PGC may declare the bidder ineligible on future projects.
- C. It is further agreed that any performance bond guarantees the complete and faithful performance of this contract and full compliance with the conditions set forth herein, particularly as to construction repairs, restorations or other conditions to be performed and the Principal and Surety shall in no way be released or either of them, their executors, administrators, successors or assigns from their liability hereunder, notice to the Surety or Sureties of any such repair involving construction restoration and conditions to be performed, and extension or forbearance hereof being hereby waived.
- D. Failure to comply with any of the conditions of the contract herein mentioned shall result in cancellation of the agreement and forfeiture of the performance bond to cover damages sustained by the Commission. The Commission may declare the Contractor ineligible to bid on future contracts.

XI. OPERATOR REFERENCES:

After the bid opening and prior to awarding of the contract, the Commission has the right to request 3 references (names, addresses, and telephone numbers) of similar work performed by the Operator within the previous two (2) years as proof of qualifications to perform the work involved in this contract. Similar work is defined here as proof that the bidder has successfully completed at least 150 acres of tree cutting in a forested environment in a single calendar year.

XII. CONTRACT TERM:

The Contract shall commence upon execution and receipt of the performance bond. Work must be completed by May 31, 2024. No contract extensions will be approved. Forfeiture of the performance bond will occur if contract is not completed by May 31, 2024.

XIII. PAYMENT TERMS:

Payment shall be on a reimbursement basis for actual acres completed as measured by a Forestry Division employee. A block will be deemed complete when all items listed in the specifications have been met for that block. Invoice must state the number of acres properly treated.

XIV. INVOICES:

Original invoices must be sent to:
Commonwealth of PA – PO Invoices
P.O.Box 69180
Harrisburg, PA 17106

A copy of all invoices must be sent to:

Jonathan Weaver
SE Regional Forester
Pennsylvania Game Commission
253 Snyder Road
Reading, PA 19605
jonweaver@pa.gov

All invoices must have the Purchase Order Number, as well as the Operator's SAP Vendor Number on the invoice. The name and address listed on the purchase order must also be on each invoice. The dates that work began and ended must also be on the invoice. Failure to provide this information may result in a delay of payment.

Please Note: Vendors are reminded to **NOT** include employer identification numbers, Social Security Numbers, bank account information, or other personally identifiable information on their invoices. That information is uniquely tied to your SAP Vendor Number and, for security purposes, should not be explicitly stated on an invoice.

XV. PURCHASE ORDER(S) TERMINATION

The Commonwealth may terminate the Purchase Order(s) for its convenience if the Commonwealth determines termination to be in its best interest. Operator shall be paid for work completed.

Attachments:

Attachment 1: Treatment Specifications

Attachment 2: Bat guidelines

Attachment 3: Project Maps

ATTACHMENT 1, TREE FELLING SPECIFICATIONS STATE GAME LANDS 217

3.1 -SCOPE

This work involves the felling and placing on the ground of trees on 37 acres on State Game Land # 217.

3.2 – PROCEDURE & TERMS

1. This project requires 37 acres to be cut. Refer to Contract Tasks above for project specifics.
2. The project boundary is painted with blue paint.
3. Block 1: cut all birch, red maple, sassafras, yellow poplar, and black gum trees less than 11” DBH.
4. Block 2: Cut all trees within the harvest patches except conifer, snags, and those marked with red dots. The perimeter of the harvest patches are marked with yellow bands facing in towards the center of the harvest patch. The entire block is 68 acres but only 20.1 acres of it is in harvest patches that will be cut.
5. Threatened or endangered bat habitat may be present in the project area. The Pennsylvania Game Commission guidelines for working within bat habitat must be followed. The guidelines are listed in Attachment 2 of this document.
6. All PGC access roads, firebreaks, trails, and ROWs must be kept free of debris and equipment cannot block access.
7. All gates must remain closed at all times and locked when the contractor is not onsite or onsite working.
8. All trees must remain within the defined project area.
9. Cut trees must be completely severed at the stump and stump heights must be kept less than 6 inches above the ground.
10. No brush or trees can be felled into any stream, spring seep, or vernal pond.
11. All trees must be felled to ground level and cut completely from the stump. No leaning trees can remain standing.
12. All woody material must remain on site. No brush or woody material may be removed.
13. The contractor will remove all trash and garbage generated from the completion of this contract. This is to include all materials related to the support of felling tools and equipment, as well as items generated through personal use by the contractor’s employees.
14. The contractor will notify the PGC forestry representative three days prior to beginning the project. The contractor may work at times other than the schedule of the PGC forestry representative. The contractor may be present at the final inspection.

15. Payment will be based on the number of acres completed to the specifications of the project. The PGC forestry representative will make the final decision concerning the number of acres completed to the specifications.
16. A member of the work crew must be able to communicate with PGC representative in English.
17. All equipment will be cleaned of soil and debris before being moved onto site to prevent spread of invasive species.
18. The following are non-workdays for this project:
 1. All Saturdays in the months of December and January and any Sundays open to hunting.
 2. The entire 2 weeks of the statewide rifle deer season.
 3. The opening day of the flintlock muzzleloader season
 4. The opening day and all Saturdays during spring gobbler season, including the youth spring gobbler hunt.

3.3 - MEASUREMENT AND PAYMENT

A price per acre will be the unit of bidding and payment will be based on the number of acres successfully treated. Evaluation of the success of the treatment will be based on the quality of application to designated stems on a per acre basis.

ATTACHMENT 2: BAT GUIDELINES STATE GAME LANDS 217

- 1) If bats are observed within or fleeing from a felled tree, or if dead bat(s) are found, tree felling activities will cease and the necessary PGC staff will be contacted;
- 2) Vehicles or equipment used for construction and timber harvest activities will be restricted near streams or wetlands in accordance with existing PGC Stream Buffer Guidelines;
- 3) Follow PGC's Stream Buffer Guidelines and retain appropriate natural vegetation within 50 feet of perennial streams and around wetlands. Contact your PGC HCP administrator if the full retention of vegetation within 50 feet of perennial streams and wetlands cannot be implemented due to hazard reductions, emergency, or developed visitor use areas;
- 4) Erosion and sediment control plans for logging and other earth-disturbing activities will be developed and implemented, as needed;
- 5) Implement spill pollution prevention measures as follows: (a) Carry oil spill kits for hydraulic fluids, lubricating oils, fuels, and other environmentally hazardous fluids onsite when equipment is active. Spill kits must include: pads and containment socks (rated to absorb 8+ gal. petroleum-based fluids and able to absorb fluids in water and on the ground), containers (or heavy-duty bags) capable of holding 8+ gal. contaminated soil and other absorbents, and a shovel; (b) Contain leaks/spills immediately; (c) Properly dispose of Soil and absorbents through a landfill approved by the Department of Environmental Protection; (d) Take any precautions, as directed by PGC foresters to prevent soil erosion, water pollution, and other conditions detrimental to the environment on State Lands. Follow all DEP guidelines and regulations relating to spills and spill prevention.
- 6) Maintain 25-mph speed limit on all state game land roads that are not already marked with a speed limit.



STATE GAME LAND 217
Trophy Trout Habitat Project (217-2023-01N)
Heidelberg Township, Lehigh County

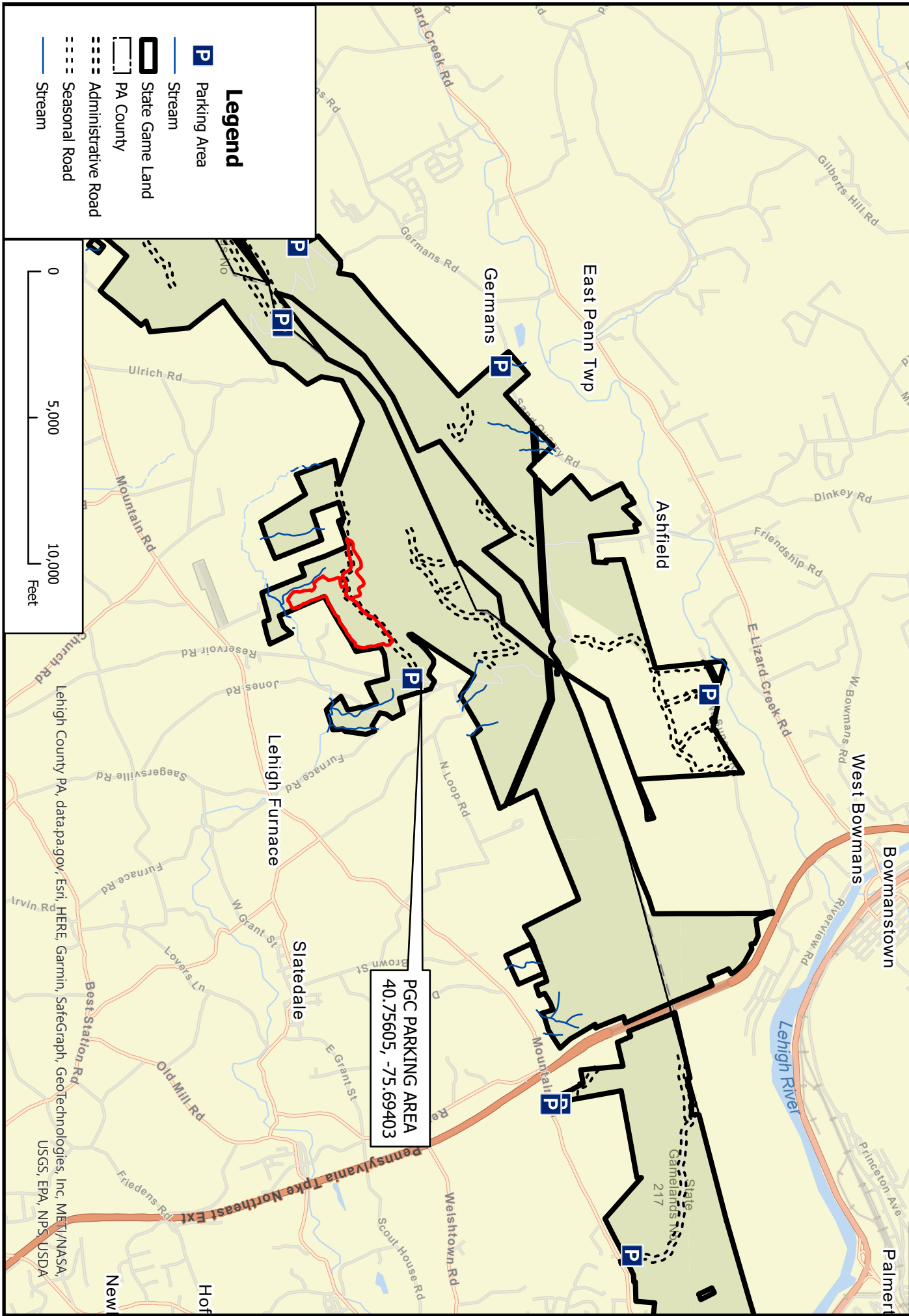
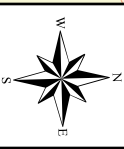

Legend

- Parking Area
- Stream
- State Game Land
- PA County
- Administrative Road
- Seasonal Road
- Stream

PGC PARKING AREA
 40.75605, -75.69403

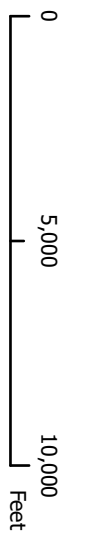

Lehigh County PA, datapap.gov, Esri, HERE, Garmin, SafeGraph, Geotechnologies, Inc, METI/NASA
 USGS, EPA, NPS, USDA



STATE GAME LAND 217
 Trophy Trout Habitat Project (217-2023-01N)
 Heidelberg Township, Lehigh County

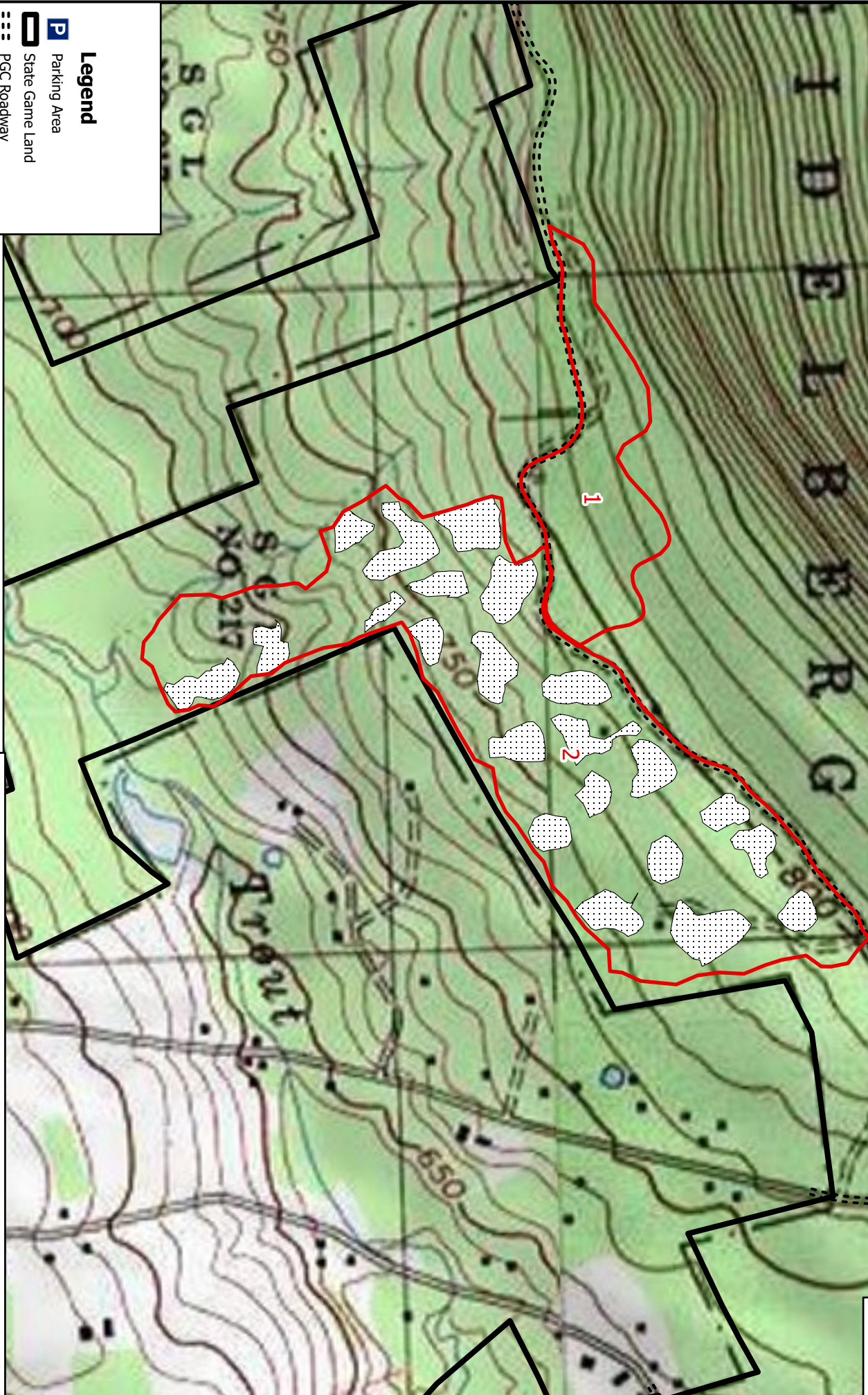
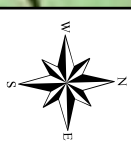

Legend

- Parking Area
- State Game Land
- PG&C Roadway
- Treatment Block
- Group Opening



BLOCK 1 - 17 ACRES CLEANING
BLOCK 2 - 20.1 ACRES TO CUT, GROUP OPENINGS