

# Access to R&R – No Interoperability

**Sending Person or Organization**

**Receiving Organization**

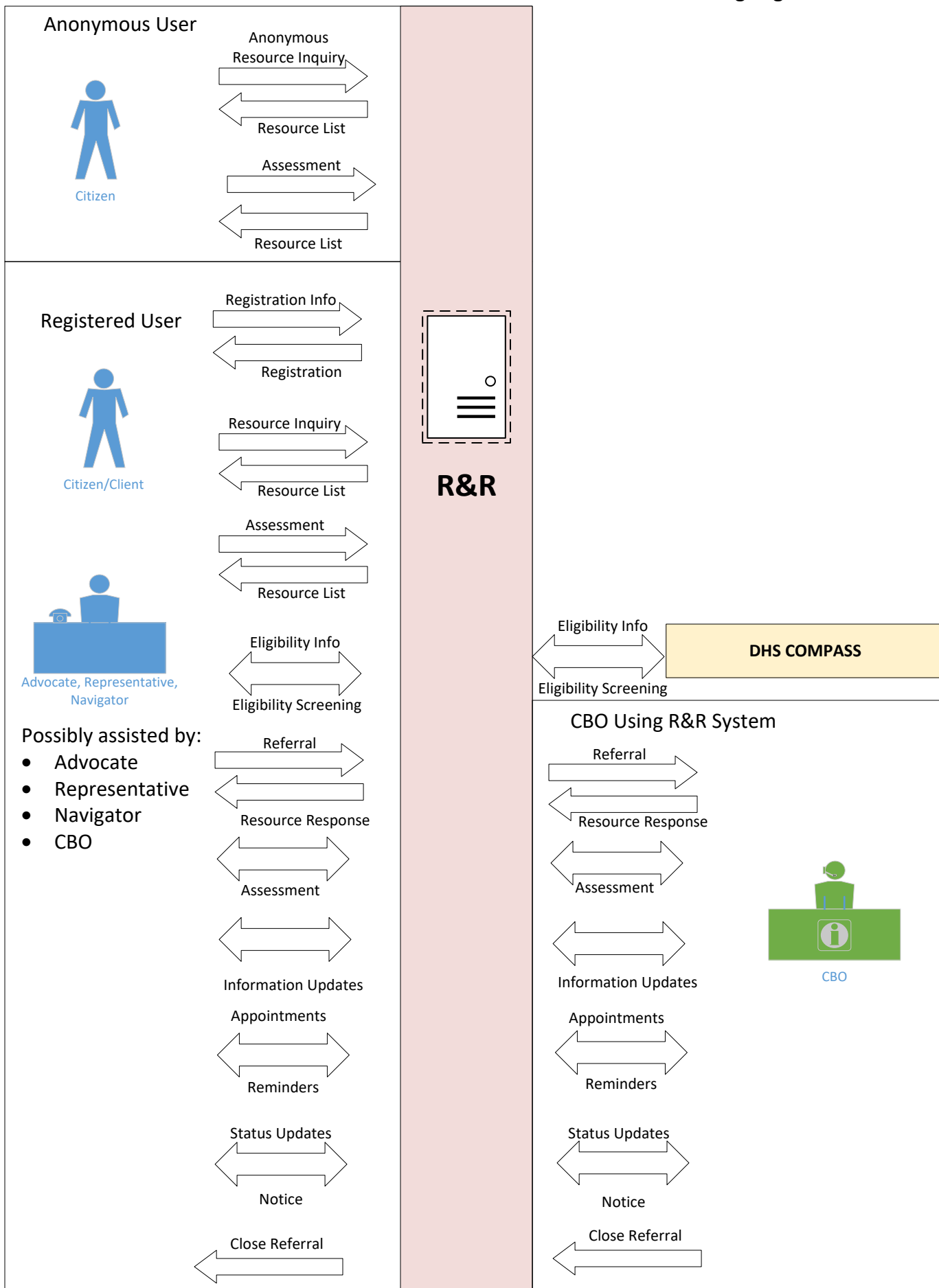

# R&R System Interoperability

## Sending System

## Receiving System



MCO  
Health Care  
CBO  
Other



Citizen, Client, Patient

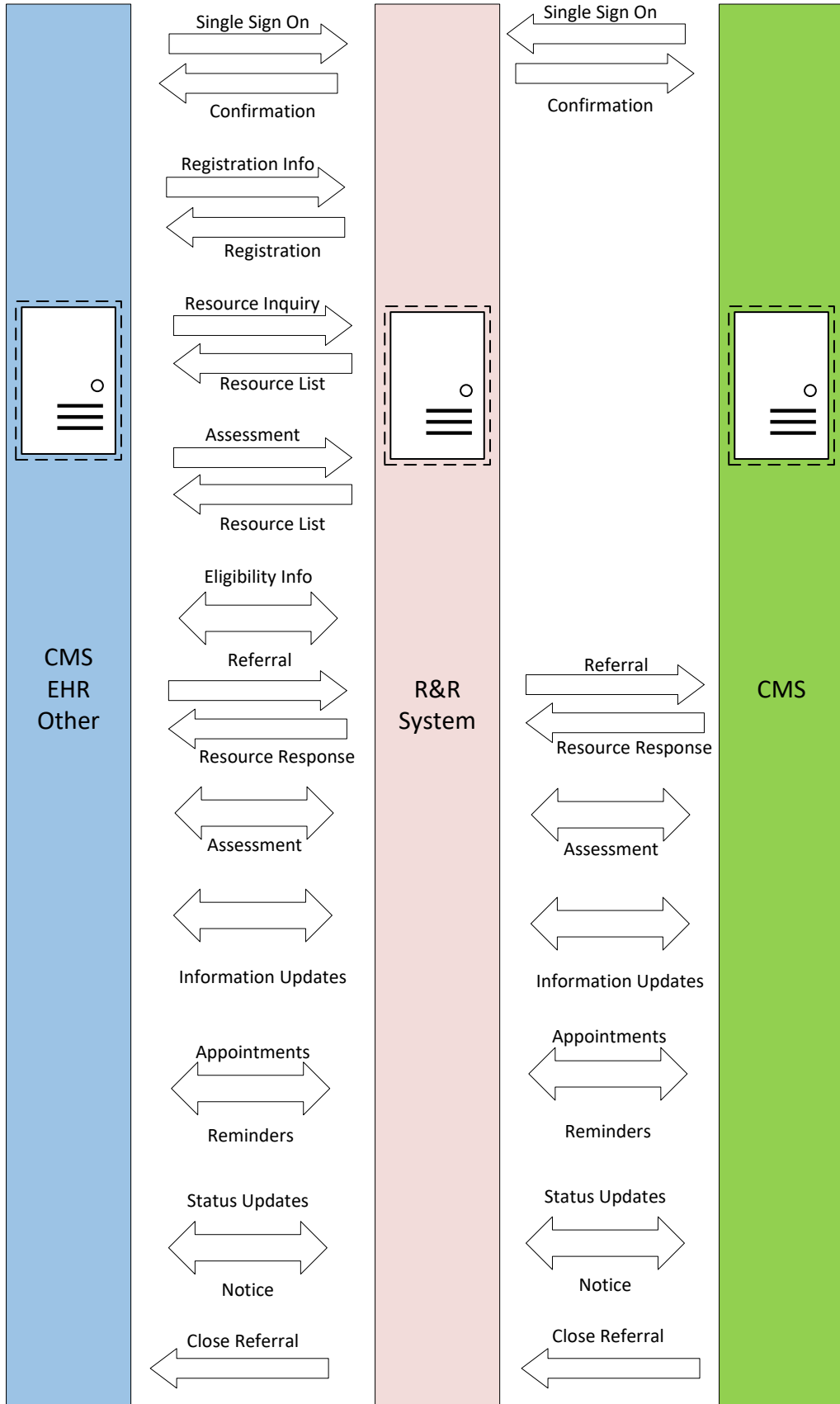

CBO, DHS  
Other Provider

Eligibility Info

Eligibility Screening

DHS COMPASS