

PICTURE OF BUILDING (EAST SIDE)

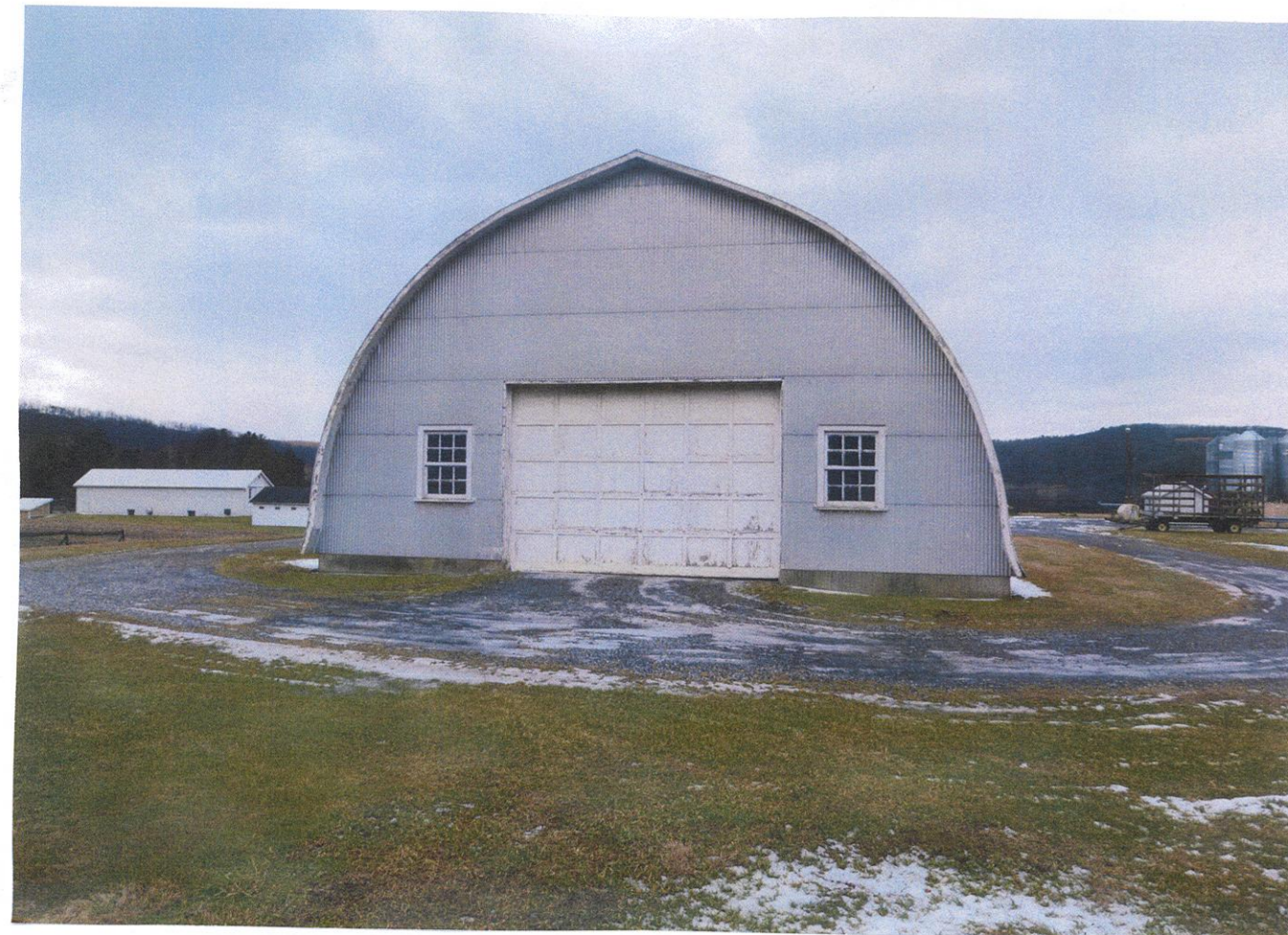

PICTURE OF BUILDING (SOUTH SIDE)



PICTURE OF BUILDING (NORTH SIDE)



PICTURE OF BUILDING (WEST SIDE)

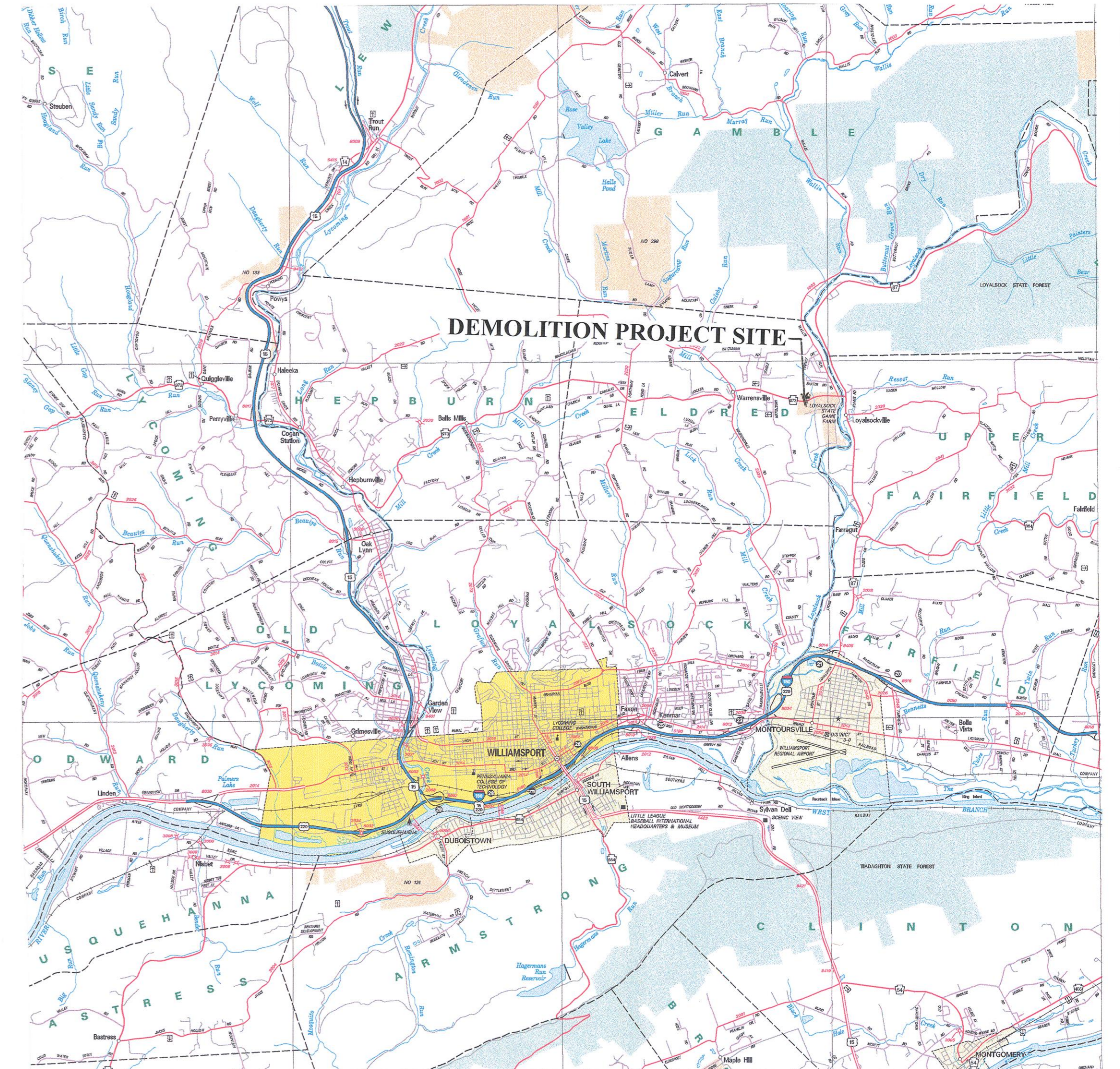

LOCATION MAP

SCOPE OF PROJECT

1. Demolish the storage building at the Loyalsock Game Farm. The building is a 2-story structure with a concrete floor slab. The building is a "Quonset" style building with wood framing and metal siding/roofing panels. The wood framing is bolted to the concrete footing. Burning or blasting is not permitted.
2. The foundation is to remain. Unbolt the wood framing from the concrete footing. After demolition is complete, sweep up the floor slab to remain any debris.
3. The PGC will disconnect the electric service to the building before demolition begins.
4. The Contractor shall coordinate demolition with the game farm staff so as to minimize disruptions to game farm operations.
5. Remove and properly dispose of all interior items, trash and debris inside the building.
6. The Contractor is allowed to salvage any building materials (wood framing, metal siding, garage doors, etc.) to offset the costs of the project.
7. All building components, contents, trash and litter must be removed from the site. Demolition debris and trash must be disposed of at a DEP approved landfill.

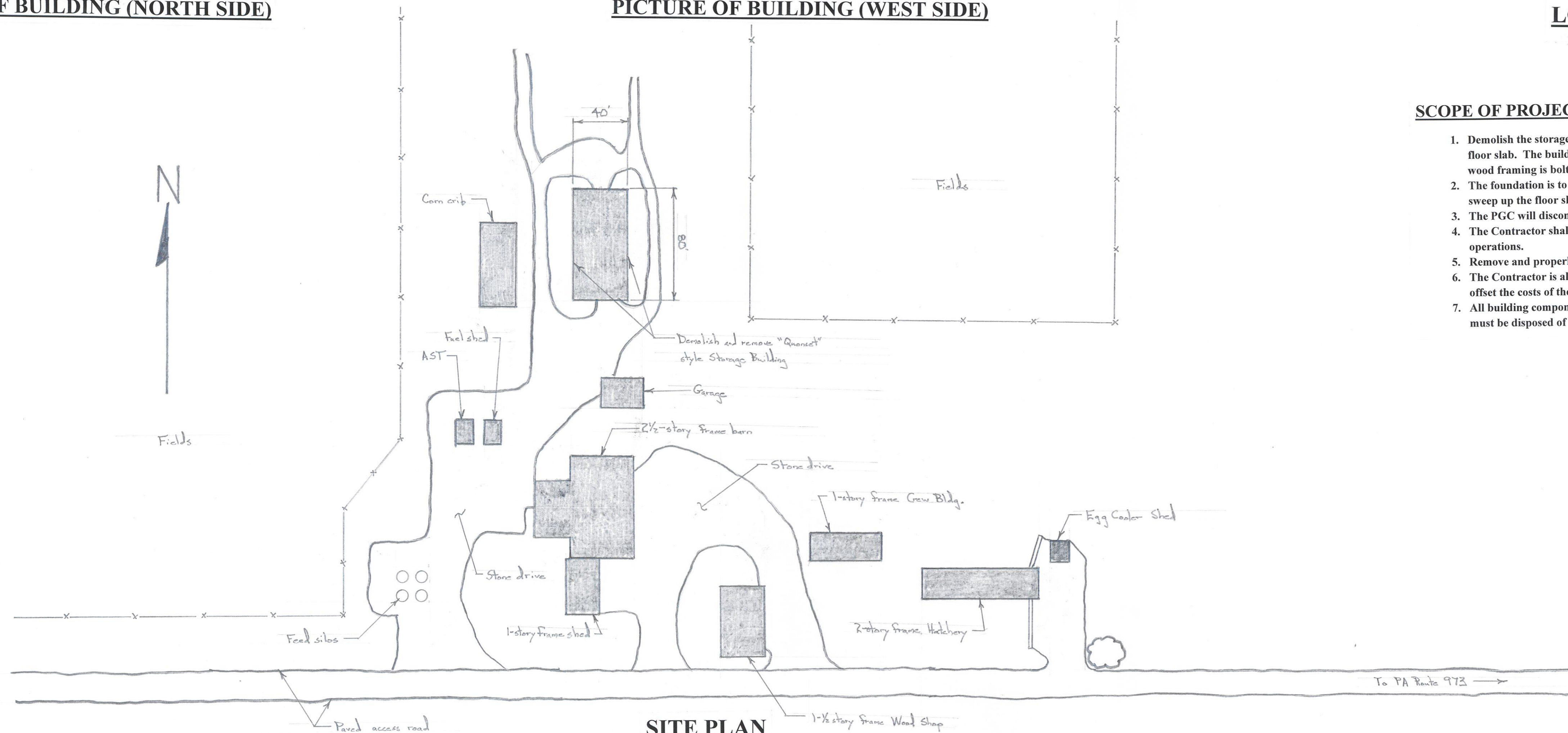

SITE PLAN

No Scale

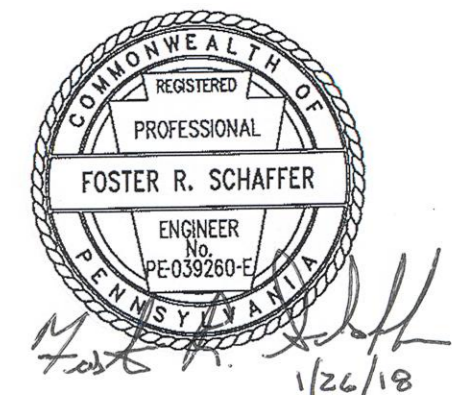

PENNSYLVANIA GAME COMMISSION		
LOYALSOCK GAME FARM	ELDRED TWP.	LYCOMING CO.
DEMOLITION OF STORAGE BUILDING (SB#177)		
LOCATION MAP, SITE PLAN, DETAILS AND NOTES		
REVISIONS		
PROJECT NO.	PGC-LGF-18-1	
DRAWN BY:	JG	
DATE:	1/25/18	
SHEET NO.	1 OF 1	