

LOCATION MAP

Total length of project is 17,916-feet (3.39-miles).

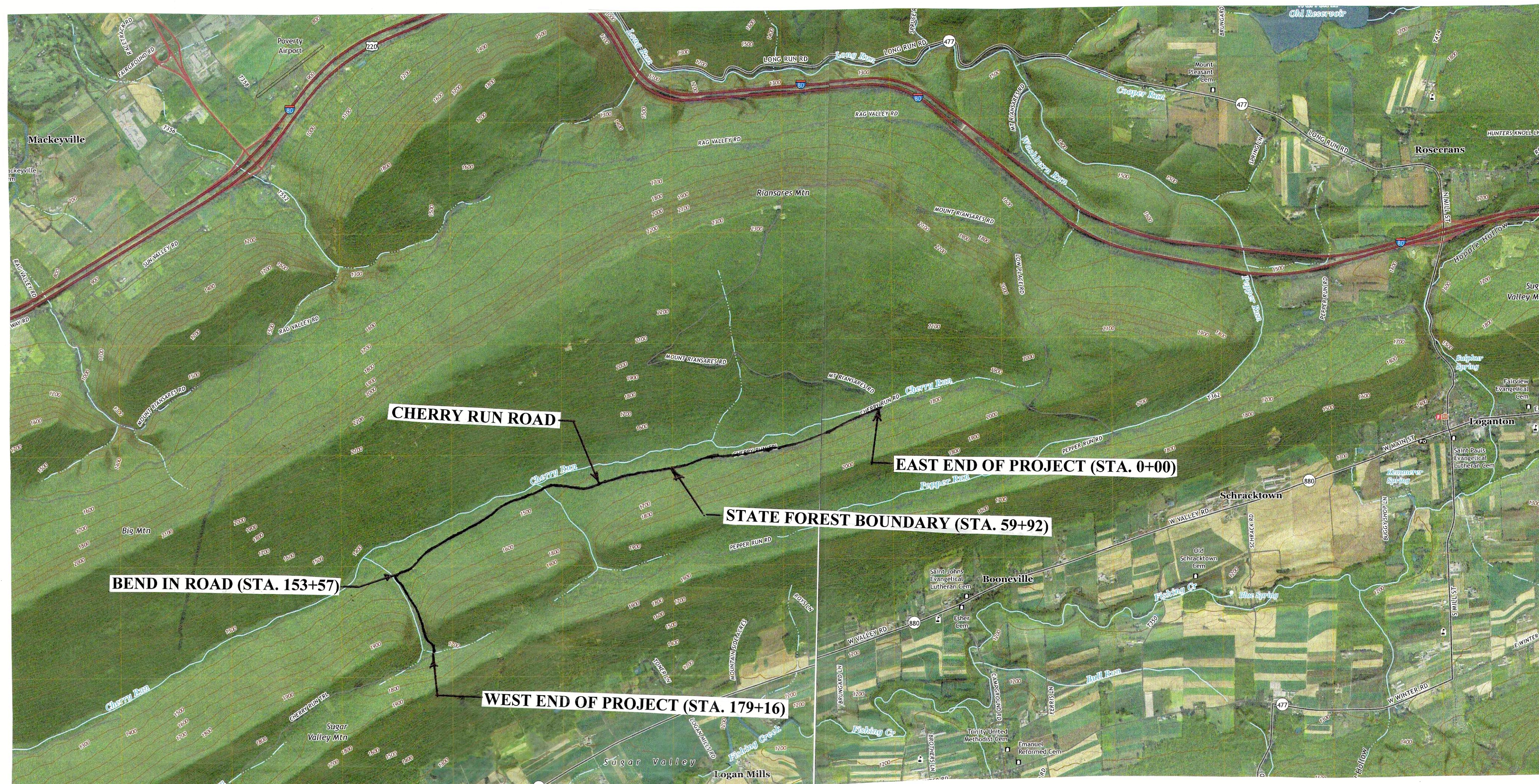

SITE MAP

Scale: 1 in. = 24,000 ft.

PROJECT NOTES

1. An E&S Permit is not required for this project; however, the Contractor shall notify the Clinton County Conservation District at 570-726-3798 at least 7 days prior to work commencing at the site.
2. Access to the work site is from the east using DCNR and public roads. The roads connect to PA Route 477 in Loganton which is approximately 3.5-miles from the east end of the project.
3. Work shall progress in a linear fashion and shall include pipe installations, grading, geotextile placement, base material placement, road surface stone placement and rolling. Disturbed areas along the road edges shall be immediately stabilized with seed, lime, fertilizer and mulch.
4. Pipe installations shall be conducted during non-flow conditions. Earthwork at inlets and outlets shall be completed immediately after installation of the new drainage pipes.
5. Rough areas of the existing road can be smoothed for safe passage of construction vehicles and equipment to allow work to be conducted in a linear progression.
6. Heavy hauling is not permitted on completed sections of the new road.
7. The Contractor is responsible for traffic control at the site. The Contractor shall post signs and control access to the project area by placing barricades.
8. The Contractor is responsible for all road bonding that may be required for heavy hauling on local and state roads to get to the project site.
9. The Contractor is responsible for contacting PA One Call (8-1-1) at least three (3) business days prior to any earth moving activities or heavy hauling to ensure all utility lines are clearly identified.
10. Damage to existing roads, trails and food plots caused by construction operations must be immediately repaired by the Contractor.
11. Burning is not permitted at the site.
12. Clean all equipment and vehicles thoroughly (especially the undercarriage and wheels) before they are brought to the site to prevent the spread of invasive species.
13. This project is on state game lands; work is prohibited the following days.
 - a. The opening days, Saturdays and applicable Sundays of any small game season
 - b. The opening days, Saturdays and applicable Sundays of the Spring and Fall turkey seasons
 - c. The opening days, Saturdays and applicable Sundays of any archery, muzzleloader, special antlerless rifle or flintlock deer seasons
 - d. The opening day, Saturdays and applicable Sundays of archery bear season
 - e. The entire rifle bear season
 - f. The entire rifle deer season
14. The Contractor (including employees and sub-contractors) may not hunt during construction operations or in areas that are closed to the general public.

EROSION & SEDIMENTATION CONTROL NOTES

1. Immediately after earth disturbance activities cease, the Contractor must stabilize the disturbed areas.
2. All building materials and wastes must be removed from the site and recycled or disposed of in accordance with DEP's Solid Waste Management Regulations at 25 PA Code 260.1 et seq., 271.1 and 287.1 et seq. No building wastes or unused building materials shall be burned, buried, dumped or discharged at the site.
3. Permanent stabilization is defined as minimum uniform 70% perennial vegetative cover or another means, with a density capable of resisting accelerated erosion and sedimentation.

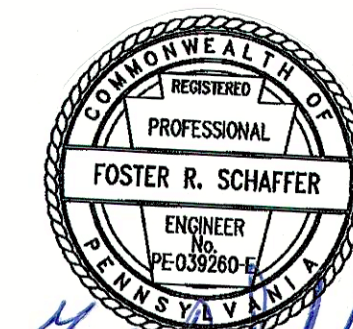

Foster R. Schaffer
8/1/23

PENNSYLVANIA GAME COMMISSION		
SGL #295	LOGAN TWP.	CLINTON CO.
CHERRY RUN ROAD MAINTENANCE PROJECT		
LOCATION MAP, SITE PLAN AND NOTES		
REVISIONS		
▲		
▲		
▲		
PROJECT NO.	PGC-295-23-01	
DRAWN BY:	JS	
DATE:	8/1/23	
SHEET NO.	1 OF 3	