

**MALE TOILET ROOM & SHOWER - DEMO**  
1/4" = 1'-0"

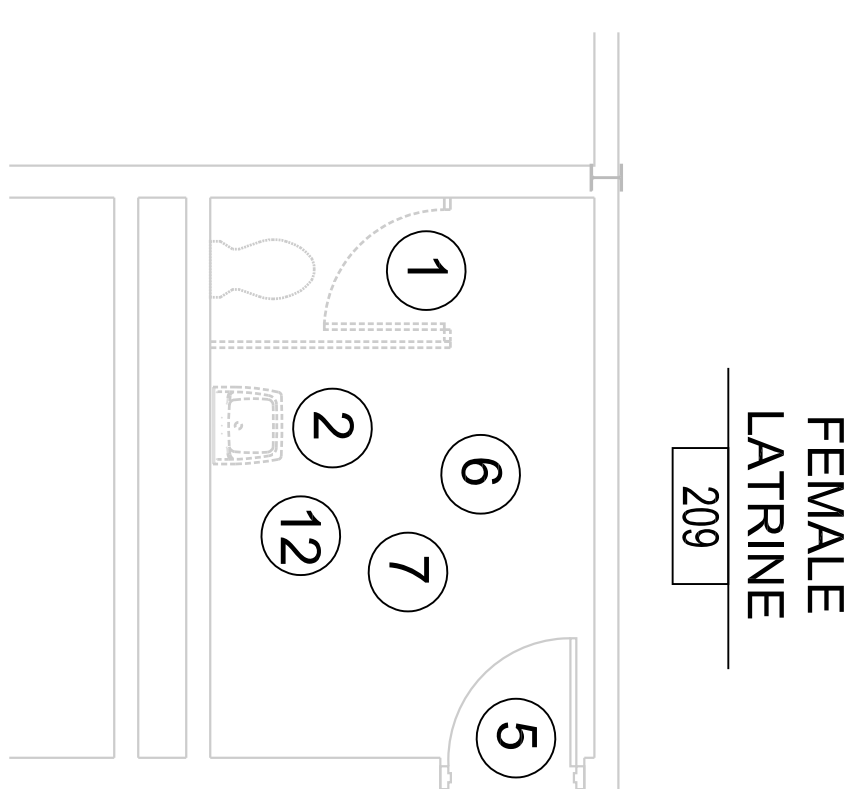

**FEMALE TOILET ROOM - DEMO**  
1/4" = 1'-0"

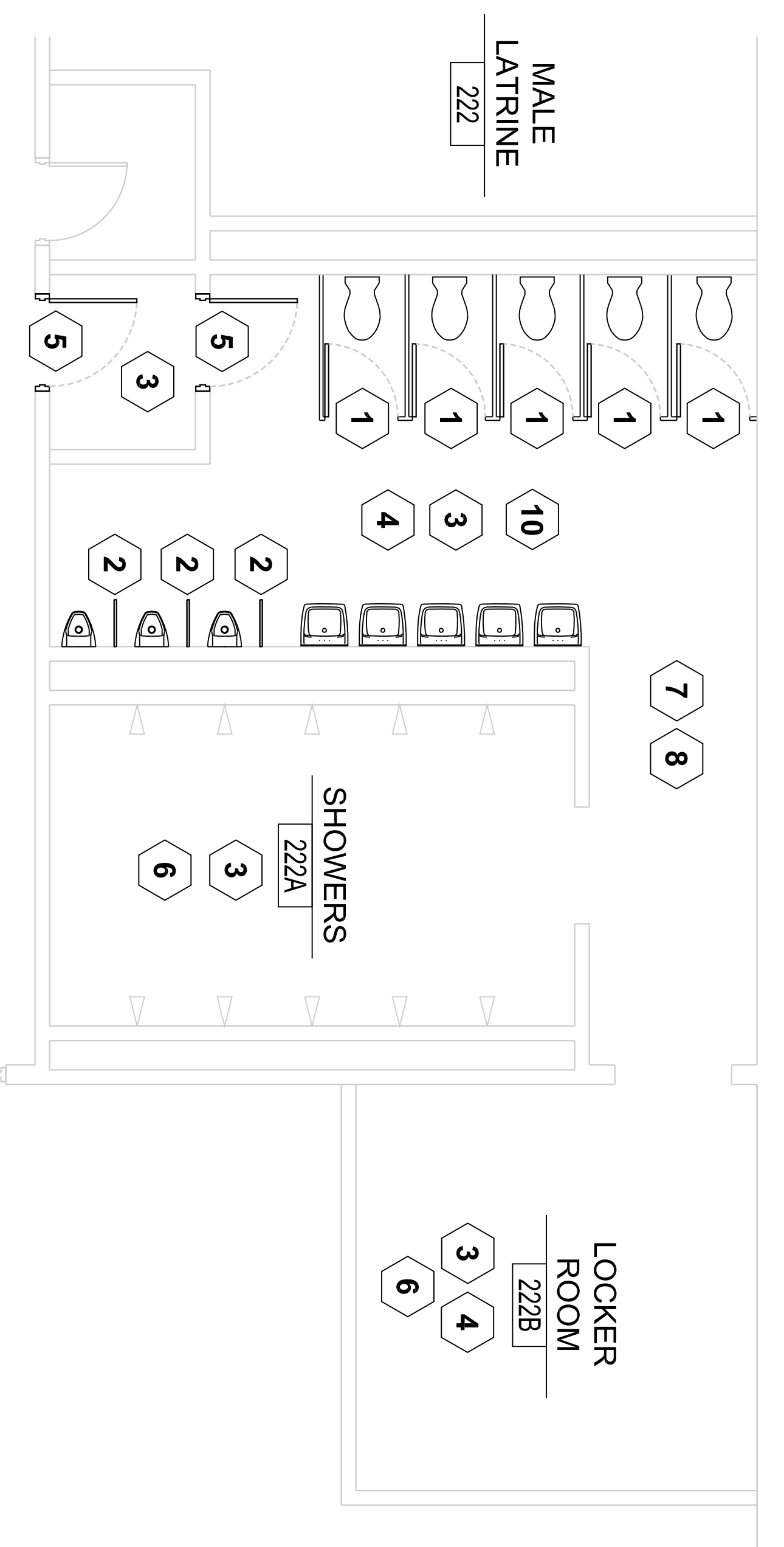

**MALE TOILET ROOM & SHOWER - NEW**  
1/4" = 1'-0"

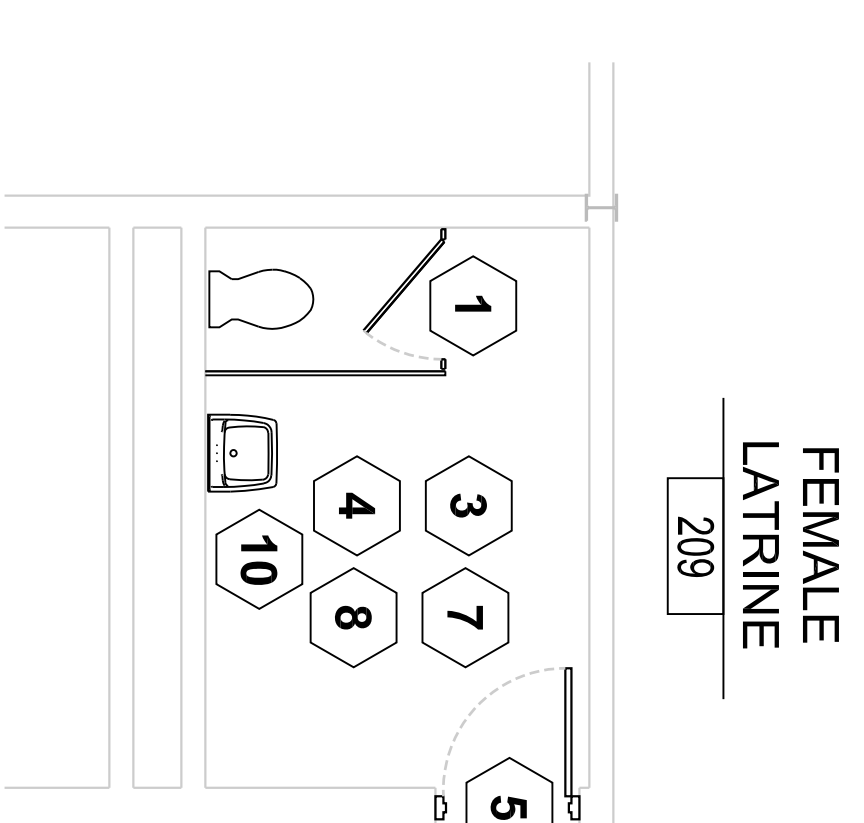

**FEMALE TOILET ROOM - NEW**  
1/4" = 1'-0"

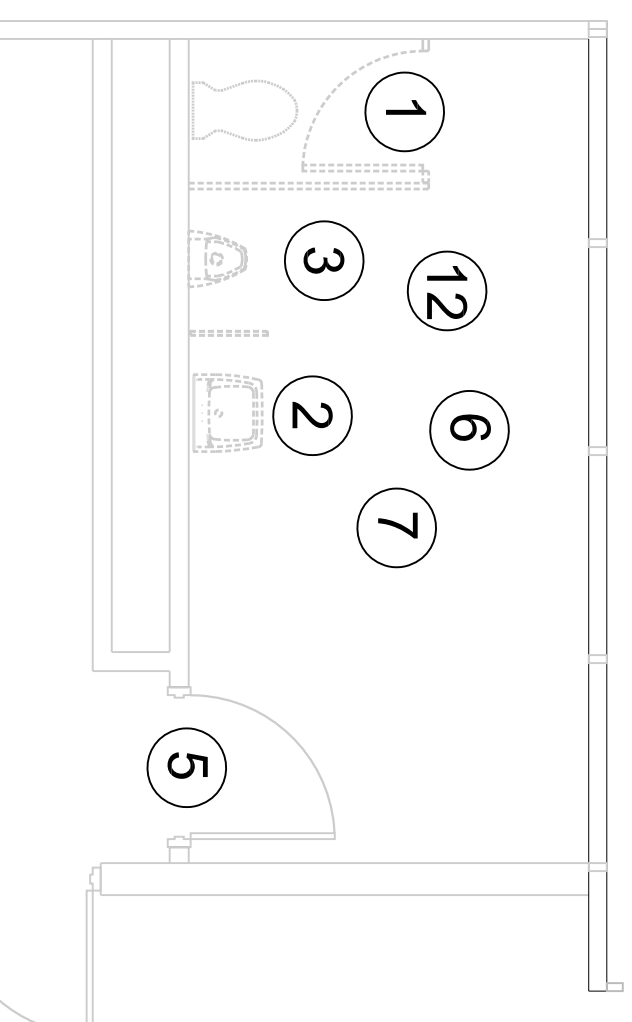

**2nd FLOOR TOILET ROOM - DEMO**  
1/4" = 1'-0"

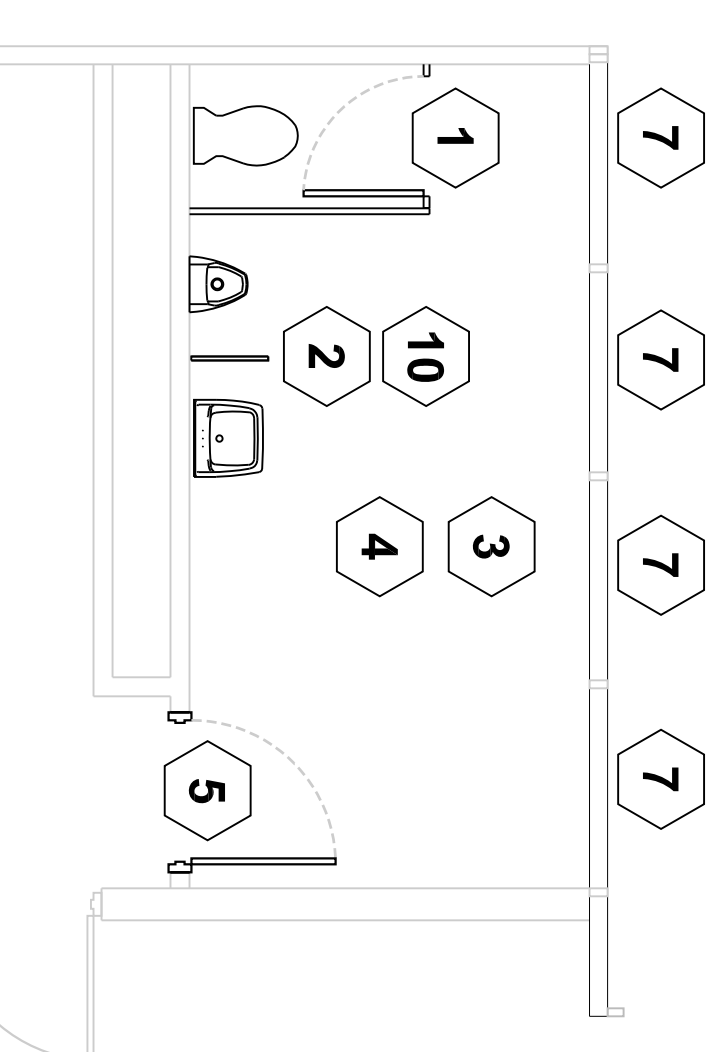

**2nd FLOOR TOILET ROOM - NEW**  
1/4" = 1'-0"



**KEY PLAN - 2nd FLOOR**  
NOT TO SCALE



**KEY PLAN - 1st FLOOR**  
NOT TO SCALE

- DEMOLITION NOTES**
- 1 REMOVE WALL HUNG WATER CLOSETS AND TOILET PARTITIONS. PROTECT ALL EXISTING PIPING.
  - 2 REMOVE EXISTING LAVATORIES. PROTECT EXISTING PIPING AND CONNECTIONS
  - 3 REMOVE EXISTING URINALS AND URINAL PARTITIONS. PROTECT EXISTING PIPING.
  - 4 EXISTING SHOWER HEADS AND CONTROLS TO REMAIN IN PLACE AND BE PROTECTED DURING DEMOLITION.
  - 5 REMOVE EXISTING DOORS AND ASSOCIATED HARDWARE. FRAMES TO REMAIN IN PLACE.
  - 6 REMOVE EXISTING FLOOR TILE. CLEAN AND PREPARE SUB-FLOOR FOR NEW TILE INSTALLATION.
  - 7 REMOVE EXISTING DRYWALL CEILING.
  - 8 ALL EXISTING SURFACES REMAINING AFTER DEMOLITION ARE TO BE THOROUGHLY CLEANED AND PREPARED FOR INSTALLATION OF NEW FINISHES. CONTRACTOR SHALL FOLLOW NEW FINISH MANUFACTURER'S RECOMMENDATIONS FOR PREPARATION OF EXISTING SURFACES.
  - 9 ALL WORK IS TO BE COORDINATED WITH OTHER PRIME CONTRACTORS. PLUMBING CONTRACTOR (3) SHALL BE CONTACTED PRIOR TO DEMOLITION AND UPON COMPLETION OF DEMOLITION SO THAT EXISTING PIPING, VALVES, ETC. CAN BE PROPERLY PROTECTED AND UTILIZED FOR NEW FIXTURE INSTALLATION.
  - 10 ALL EXISTING CERAMIC-FACED CMU IS TO CLEANED AND LIGHTLY SANDED IN ORDER TO PREPARE FOR PAINT COATING(S).
  - 11 REMOVE EXISTING CEILING GRID SYSTEM. TO INCLUDE METAL GRID AND ACOUSTICAL TILE.
  - 12 REMOVE ALL EXISTING TOILET ROOM ACCESSORIES TO INCLUDE: SOAP DISPENSERS, TOILET PAPER DISPENSERS, TOWEL DISPENSERS, SHELVEING, ETC.

**CONSTRUCTION NOTES**

- 1 INSTALL NEW TOILET PARTITIONS. COLOR TO BE SELECTED BY GOVERNMENT DESIGN PROFESSIONAL.
- 2 INSTALL NEW URINAL SCREENS. COLOR TO BE SELECTED BY GOVERNMENT DESIGN PROFESSIONAL.
- 3 INSTALL NEW 12"x12" CERAMIC FLOOR TILE. COLOR AND TEXTURE TO BE SELECTED BY GOVERNMENT DESIGN PROFESSIONAL.
- 4 INSTALL NEW 24"x24" CEILING GRID AND ACOUSTICAL CEILING TILE.
- 5 INSTALL NEW DOOR FRAME AND DOOR. FRAME AND DOOR SHALL BE SIZED TO FIT EXISTING OPENING.
- 6 INSTALL NEW 5/8" GYPSUM WALL BOARD CEILING. CONTRACTOR SHALL UTILIZE MOISTURE/MILDEW RESISTANT BOARD. NEW CEILING SHALL BE FINISHED, PRIMED AND PAINTED. COLOR TO BE SELECTED BY GOVERNMENT DESIGN PROFESSIONAL.
- 7 PAINT INTERIOR PANELS AT EXISTING WINDOW LOCATIONS. COLOR TO BE SELECTED BY GOVERNMENT DESIGN PROFESSIONAL.
- 8 GENERAL NOTE: PAINT EXISTING CERAMIC-FACED CMU WALLS. COLOR TO BE SELECTED BY GOVERNMENT DESIGN PROFESSIONAL.
- 9 GENERAL NOTE: PAINT EXISTING CMU (STANDARD) WALLS. COLOR TO BE SELECTED BY GOVERNMENT DESIGN PROFESSIONAL.
- 10 GENERAL NOTE: INSTALL NEW TOILET ROOM ACCESSORIES INCLUDING: TOILET, SOAP AND TOWEL DISPENSERS.

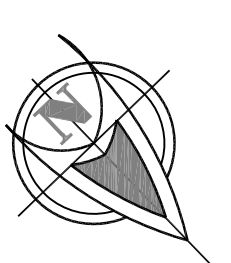

REFERENCE NORTH

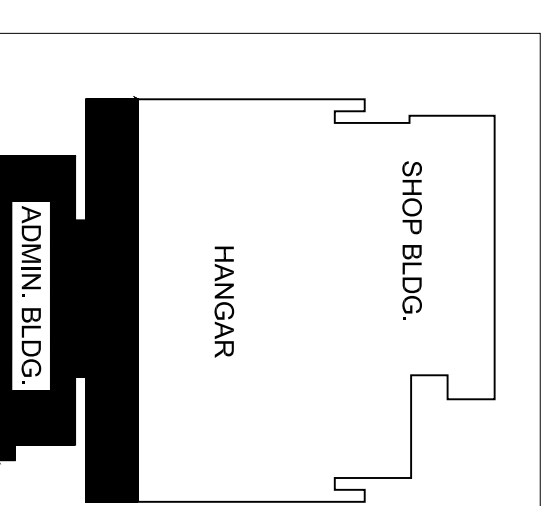

PENNSYLVANIA DEPARTMENT OF MILITARY AND VETERANS AFFAIRS  
BUR. OF MILITARY CONSTRUCTION & ENGINEERING  
DIV. OF ENGINEERING & ARCHITECTURE  
BUILDING 6-10, FORT INDIANTOWN GAP  
ANNVILLE, PENNSYLVANIA 17003

LOCATION:  
FORT INDIANTOWN GAP - AREA 19  
LEBANON COUNTY  
ANNVILLE, PA 17003

PROJECT:  
19-101 HANGER HVAC  
& LED UPGRADES

REVISIONS		
NO.	DATE	DESCRIPTION

ALL DIMENSIONS AND EXISTING CONDITIONS SHALL BE CHECKED AND VERIFIED BY THE CONTRACTOR AT THE PROJECT SITE. THIS DRAWING SHALL NOT BE SCALED TO OBTAIN DIMENSIONS AND/OR DISTANCES.

DESIGNED BY	DATE
J. NYE	24 JUNE, 2020
DRAWN BY	PROJECT NO.
J. NYE	42190079
REVIEWED BY	SCALE
R. FISHBURN	AS NOTED

DRAWING:  
TOILET ROOM RENOVATION  
PLANS AND DETAILS

DRAWING NO.  
**A.1.2**