



PENNSYLVANIA GAME COMMISSION

SOUTHCENTRAL REGION

8627 WILLIAM PENN HIGHWAY HUNTINGDON, PA 16652 | (814) 643-1831

January 20, 2023

REQUEST FOR BIDS
COMPETING VEGETATION REMOVAL
PGC SOUTHCENTRAL REGION

Prospective Service Contractors:

The Southcentral Region of the Pennsylvania Game Commission is soliciting bids for competing vegetation removal on 133 acres on game lands located in Huntingdon and Juniata Counties. The locations of the projects are defined on the attached maps. Specifications are detailed in Attachment 1 of the bid packet.

Bids are to be submitted electronically thru the Commonwealth's "PA Supplier Portal" system **by 2 PM Wednesday February 22, 2023**. If you have not registered as a vendor with the state, you must do this first at www.pasupplierportal.state.pa.us before submitting an electronic bid. Any questions regarding this may be directed to the DGS helpdesk at (877) 435-7363 or (717) 346-2676, or email ra-srmhelp@state.pa.us.

The bid shall be awarded on a ***line item basis***. The ***per acre price*** shall include the cost of labor, insurance, and all miscellaneous expenses necessary for the completion of the tasks. Prices bid shall be in dollar and cents only. Payment will be dispersed based on the number of acres completed as per the required specifications. **The work may begin after PO is received, performance bond is provided, and on or after June 1, 2023. Work must be completed by June 30, 2023. No extension of time will be awarded.**

The attached Contact Specifications provides all necessary specifications, instructions, contact information, maps, etc.

Please contact me if you have any questions.

Roy Bucher
Regional Forester
Office: 814-643-1831 x.40484
Email: rbucher@pa.gov

**COMMONWEALTH OF PENNSYLVANIA
PENNSYLVANIA GAME COMMISSION
BUREAU OF WILDLIFE HABITAT MANAGEMENT**

**FORESTRY DIVISION
SOUTHCENTRAL REGION**

FOREST HABITAT RESTORATION

LOST SEAT & PAULOWNIA HILL PROJECTS

COMPETING VEGETATION REMOVAL

CONTRACT SPECIFICATIONS

INDEX

SECTION NUMBER	TITLE	PAGE
SECTION A.	SCOPE OF WORK	1
SECTION B.	LOCATION.....	1
SECTION C.	CONTRACTOR QUALIFICATIONS	1
SECTION D.	ADMINISTRATIVE REQUIREMENTS.....	1
	1. COMPLETION DATE	1
	2. PGC RESERVED RIGHTS	1
SECTION E.	PROJECT TERM(S).....	2
SECTION F.	GENERAL PROJECT TASK(S)	2
SECTION G.	INDIVIDUAL PROJECT SPECIFICATIONS	5
	1. INQUIRY NUMBER	5
	2. PGC REGION OFFICE	6
SECTION H.	OBLIGATIONS OF THE COMMISSION.....	6
	1. COMMISSION PERSONNEL.....	6
	2. PREWORK BRIEFING.....	6
	3. PRESPRAY MEETINGS	6
	4. MAPS	7
	5. DAILY SPRAY EQUIPMENT RECORD.....	7
SECTION I.	OBLIGATIONS OF THE OPERATOR.....	7
	1. GENERAL	7
	2. PESTICIDE APPLICATION BUSINESS LICENSE	7
	3. PROOF OF INSURANCE.....	7
	4. REGISTERING TO DO BUSINESS IN PENNSYLVANIA	7
	5. SPRAY MATERIALS.....	7
	6. LOADING AND WATER DRAFTING ZONES	7
	7. MAINTENANCE	8
	8. SECURITY	8
	9. FIELD EXPENSES AND TRANSPORTATION	8
	10. SPILL CLEANUP EXPENSES	8
	11. SAFETY	8

SECTION J. OPERATOR PERSONNEL	8
1. PROJECT SUPERVISOR	8
2. GROUND-SUPPORT PERSONNEL.....	9
3. SPRAY EQUIPMENT OPERATORS.....	9
SECTION K. APPLICATION SPECS, CONDITIONS, AND RESTRICTIONS.....	10
1. SAFETY	10
2. LOGISTICS	10
3. WEATHER RESTRICTIONS.....	10
4. ACCURACY	11
5. RECONNAISSANCE.....	11
6. FERRY TIME.....	11
7. MARKING.....	11
8. SPRAY TIME POLICY.....	11
9. TIME OF SPRAY RESTRICTIONS.....	12
SECTION L. HERBICIDES AND ADJUVANTS.....	12
1. PURCHASING, STORAGE AND TRANSPORTATIO.....	12
2. MSDS.....	12
3. HERBICIDES	12
4. ACCEPTABLE GLYPHOSATE FORMULATIONS.....	12
5. ACCEPTABLE SULFOMETURON METHYL FORMULATIONS.....	12
6. ACCEPTABLE METSULURON METHYL FORMULATIONS	12
7. ADJUVANTS.....	13
8. OPERATIONAL PROBLEMS.....	13
9. CONTAINER DISPOSAL	13
10. HERBICIDE MIXING.....	13
11. SAFETY	14
SECTION M. SPRAY EQUIPMENT.....	14
1. "HAND SPRAY" LINE ITEMS.....	14

SECTION N. GROUND-SUPPORT EQUIPMENT..... 14

- 1. INSPECTION 14
- 2. METERS 15

SECTION O. HOLD HARMLESS STATEMENT 15

SECTION P. INSURANCE AND LICENSE REQUIREMENTS..... 15

- 1. WORKMEN’S COMPENSATION INSURANCE..... 16
- 2. COMPREHENSIVE GENERAL LIABILITY SERVICE..... 16
- 3. AUTOMOTIVE LIABILITY INSURANCE 16
- 4. ENVIRONMENTAL IMPAIRMENT LIABILITY INSURANCE 16
- 5. SUBCONTRACTORS/LEASED EQUIPEMENT 16

SECTION Q. BIDDING 16

SECTION R. PERFORMANCE BOND REQUIREMENTS 16

SECTION S. OPERATOR REFERENCES..... 16

SECTION T. PAYMENT TERMS..... 16

SECTION U. INVOICES 17

SECTION V. PROJECT WORK TERMINATION 17

APPENDIX “A” SUMMARY & SPRAY BLOCK MAPS..... 18

SPECIFICATIONS

A. SCOPE OF WORK:

The Pennsylvania Game Commission (PGC), Bureau of Wildlife Habitat Management, Forestry Division, Southcentral Region, requires the services of an Operator at specifically designated locations to provide ground application of herbicide in forested areas of the Commonwealth of Pennsylvania to aid in the establishment of stands of desirable trees by eliminating competing understory vegetation consisting primarily of Ailanthus and Paulownia plants. The types and categories of equipment, specific locations and the timing for herbicide application required for this project are detailed in Section G. ***Project requires the Operator to provide the herbicide, labor, insurance, and all miscellaneous expenses to complete the operation. The Commission will reimburse the Operator based upon the surveyed acreage treated.***

Any questions concerning the technical aspects of this bid should be directed to the Regional Forester (physical address listed below).

Roy A. Bucher
Regional Forester, Southcentral Region
Pennsylvania Game Commission
8627 William Penn Highway
Huntingdon, PA 16652
814-643-1831 x.40484

Any questions concerning site conditions, location, or to inspect project site please direct inquiries to:

SGL 099, Lost Seat – Dan Strunk, Forester: 814-251-2252
SGL 107, Paulownia Hill – Dave Aurand, Assistant Regional Forester: 717-836-6476

B. LOCATIONS:

Maps outlining the proposed project areas are attached as *Appendix A*. For more specific information on the location, topography, acreage, equipment designations, and other detail on the treatment areas and to review topographic maps of these areas, contact the Forester designated in Section A.

C. OPERATOR QUALIFICATIONS:

To bid on this project, an Operator must be a Licensed Pesticide Applicator or firm that is currently licensed with the Commonwealth and have the equipment and qualified equipment operators and mechanics for the make and type of equipment indicated in these specifications.

D. CONTRACT ADMINISTRATIVE REQUIREMENTS:

1. All work must be completed between June 1, 2023 - June 30, 2023.
2. The Commission reserves the right to evaluate the proposed spray operation, including but not limited to equipment operators, spray equipment and operating plan, and reject any part of the operation that in the Commission's said opinion will result in unsatisfactory performance. The Commission reserves the right to reject any or all bids.

E. PROJECT TERM(S):

The contract term shall be for approximately one (1) month; starting date is June 1, 2023 - June 30, 2023. *Spraying will be prohibited any time the **Palmer Drought Index** for the county in which a spray block is located is negative two (-2) or lower, or during the period of hard frost.* The Commission will determine the exact application start date and the time period that application may take place depending upon the type of treatment.

The expiration date of this contract may be extended **at the discretion of the Commission**. When the Regional Forester suspends operations for any reason other than Operator non-compliance, the contract can be extended at no cost to the Operator for a period equal to the period of suspension. If, for any reason the Operator requires an extension of time beyond the contract expiration date, the Operator must submit a written request to the Program Supervisor prior to the contract expiration date that states the period of extension requested and the reason(s) why the contract cannot be completed by the expiration date. The Regional Forester will have the sole discretion to approve or deny the requested extension in the best interest of the Commission.

F. GENERAL PROJECT TASKS:

1. It is the purpose and intent of this document to provide specifications for herbicide, equipment, application, and other operational requirements necessary for a properly prepared and executed Project and for securing proper equipment, dispersal systems, service facilities, qualified ground personnel, and qualified equipment operators capable of making a proper ground application of herbicide and performing necessary related functions.
2. The Commission estimates a total of **133** acres of government-owned lands in the Commonwealth of Pennsylvania, consisting of several scattered spray blocks that are proposed for treatment. More specific information about each area is found in Section G, Item 1 and *Appendix A*. The treatment areas generally consist of recently harvested overstory removals. In general, the areas are low-use areas, where proper and careful herbicide application is essential to allow the establishment of desirable trees.
3. **STARTING DATE** –Based upon previous experience, the estimated starting dates for are listed in *Appendix A*. The contract is scheduled to be completed in about one (1) month, depending upon weather conditions. It is possible that the starting dates for the contract could be one (1) to ten (10) days later than those given in Section E. The Regional Forester must make changes in the starting dates listed in *Appendix A* in writing. Five days advance notice will be given to the Operator of the date on which to report.
4. **EQUIPMENT RECALL** - The Operator may be recalled to treat any areas that were missed or to retreat areas because of faulty application, wash-off, or inadequate herbicide effectiveness. The Program Supervisor will resolve any disputes between the Operator and the Field Project(s) Coordinator.
 - a. The Operator may be compensated for any recall spraying or respraying that results from wash off not to exceed five (5) percent of the total contracted acreage. Determining the five (5) percent compensation limit will be undertaken by the Regional Forester with input provided by the Field Project(s) Coordinator as described below.

The re-treatment percentage will be determined by running transect lines through the vegetative control block perpendicular to the treatment pattern sampling an area thirty three (33) feet wide on both sides of the transect line. The area of transect lines that are unacceptable will be determined as a percentage of the total area of transect lines on a per block basis. The length and orientation of the transect lines will be determined by the hand compass and pacing method of surveying. Any block with more than fifteen (15) percent of the area rated as unacceptable must be retreated.

- b. Recall spraying and respraying resulting from misses and faulty application will be at the Operator's expense. The Operator will be required to treat, without any additional compensation; areas not treated due to skips, faulty application or equipment limitations that were not immediately readily apparent after initial application. The Field Project(s) Coordinator will make this decision within three (3) weeks of the initial application and will transmit a final written decision to the Operator with the exact locations and time frames that these areas must be retreated. Thereafter, the Operator will be required to complete the retreatment by the date specified in the Field Project(s) Coordinators letter. These areas may be treated with the Operator's primary spray equipment. The re-treatment percentage will be determined on a per block basis by the Field Project(s) Coordinator as described below.

The re-treatment percentage will be determined by running transect lines through the vegetative control block perpendicular to the treatment pattern sampling an area thirty three (33) feet wide on both sides of the transect line. The area of transect lines that are unacceptable will be determined as a percentage of the total area of transect lines on a per block basis. The length and orientation of the transect lines will be determined by the hand compass and pacing method of surveying. Any block with more than fifteen (15) percent of the area rated as unacceptable must be retreated.

5. FAILURE TO PERFORM - The Operator will be required to treat all acreage specified in the Project Specifications within the service delivery dates.

- a. **SUITABLE WEATHER** - Failure to successfully treat or re-treat an area in a timely fashion may result in a penalty of one hundred twenty (\$120.00) dollars per acre. The Operator must be prepared to spray any time the weather is deemed suitable by the Commission. The Operator will be granted, without penalty, a total of fifty (50) hours of failure to spray when conditions have been determined to be favorable by the Commission unless otherwise authorized in writing by the Regional Forester. The penalty will apply if the Operator fails to comply to and complete all terms of the Project and has used up the fifty (50) hour grace period. The Operator may be absent only with the written approval of the Field Project(s) Coordinator during periods of suitable spray weather. Failure to spray time will be noted on the Daily Spray Record and the penalty value assessed the Operator after the delivery date has passed.

b. WORK HABITS - Operator personnel are expected to work in a safe, diligent manner. During suitable weather or when suitable weather is expected within one hour, project personnel are expected to be at the scheduled treatment area. Rest periods of fifteen (15) minutes are recommended every two (2) hours of treatment time. A lunch break of thirty (30) minutes is recommended after four (4) hours of treatment time. A second thirty (30) minute break is recommended after eight (8) hours of treatment time. Treatment time of more than ten (10) hours a day is not recommended. Failure to commence treatment within fifteen minutes of the start of suitable weather may result in a penalty of seventy-five cents (\$.75) per minute. Break time in excess of the recommended time may result in a penalty of seventy-five cents (\$.75) per minute. The Operator will be granted, without penalty, a cumulative total of two (2) hours of late starts and excessive break time. Late starts and excessive break time are separate from, but may be concurrent to failure to spray times. Late starts and excessive break time will be noted on the Daily Spray Record and the penalty value deducted from Operator Payments.

c. TREATMENT AREA - Operator personnel are expected to know the location of treatment areas. Material applied off designated sites or to any sensitive area by the Operator will result in a separate penalty of one hundred dollars (\$100.00) per acre, or fraction thereof, per incident. All application costs associated with such incidents are the responsibility of the Operator and cannot be charged to the Commonwealth. The Regional Forester may also deem such incidents a spill. Off site and sensitive area treatment areas will be noted on the Daily Spray Record and the penalty value deducted from Operator Payments.

6. DAMAGE TO COMMONWEALTH PROPERTY - The Operator shall be responsible for any damage to Commonwealth property resulting from the improper use of equipment for this spray operation. The Operator will be given one (1) written warning that damage is becoming excessive and if the action continues damages will be assessed.

a. TIMBER DAMAGES –When, in the opinion of the Field Project(s) Coordinator, damage to the residual stand becomes excessive the Operator shall pay the Commission a fair base current value determined by the Field Project(s) Coordinator per unit of volume. If this value for damage due to Operator’s carelessness or negligence is less than \$10.00 per tree then a minimum charge of \$10.00 per tree will be made whether the tree is commercial, non-commercial, merchantable or non-merchantable.

b. COMMISSION FACILITIES - Operator shall immediately repair, in a manner that meets with the approval of the Field Project(s) Coordinator, any damage to Game Land roads and other facilities, including access roads, resulting from their use for this spray operation, general wear and tear excepted. Field Project(s) Coordinator may notify the Operator in writing to temporarily discontinue use of any of the above whenever, in their opinion, such action is necessary to prevent serious damage.

7. EXPERIMENTAL SPRAYING - The Commission may request a successful bidder to conduct a small amount of experimental spraying. This would be done to gain knowledge and experience with new herbicides, formulations, equipment, and/or technology to evaluate their operational potential. In such cases, equitable compensation would be negotiated on a per acre basis, if extra work or expense were involved.

8. MINIMUM APPLICATION REQUIREMENTS – The Commission has established minimum spray heights requirement listed in Section M.1.a.

9. A separate report on the Operator's designated personnel and equipment to be used on the project must be submitted to the Regional Forester. **The report must be formatted and include all information as follows:**

Purchase Order(s) Number:
Operator:
Name of Operator
Name of President or Owner (specify)
Address
Telephone Number
SubOperator(s):
Name of SubOperator
Name of President or Owner (specify)
Address
Telephone Number
On-Site Project Supervisor:
Name
Address
Telephone
Person Holding Pesticide Applicators License(s)
Name(s)
Spray Equipment Operators
Names
Glyphosate Formulation:
Trade Name

Spray Equipment:
Owner
Make/Model
Spray System Make
Tank Capacity (Gallons)
Operating Load Capacity (Gallons)
Inspection Location
Description of Ground-support Equipment

G. INDIVIDUAL PROJECT SPECIFICATIONS

- 1. Inquiry Number: Lost Seat & Paulownia Hill Competing Vegetation Removal - See Appendix A for maps and further information.**
- a. PGC Regions Involved: Southcentral
 - b. Counties Involved: SC Region – Huntingdon and Juniata
 - c. Type of Areas to Be Treated: State Game Lands. Total Acres: **133** Acres. See attached Appendix A, project map
 - d. Starting Date: June 1, 2023
 - e. Estimated Completion Time: Approximately one (1) month
 - f. Herbicide:
 - 1. Glyphosate (Accord or equivalent) – Minimum of 50% Active Ingredient

- g. Adjuvants: A non-ionic surfactant of at least 80 percent active ingredient (16 ounce AI/A)
- h. Loading Zones: Multiple loading zones are required. See Section I.6 and Section N for details on deadlines and equipment/personnel requirements.

2. REGIONAL OFFICE

Southcentral Region
RF Roy Bucher
8627 William Penn Hwy
Huntingdon, PA 16652
814-643-1831 x.40484

H. OBLIGATIONS OF THE COMMISSION

1. **COMMISSION PERSONNEL** - The Commission will furnish personnel to supervise and direct the spray operation in the following capacities:
 - a. **PROGRAM SUPERVISOR** - The Regional Forester of the Southcentral Region, Forestry Division in the Bureau of Wildlife Habitat Management, is responsible for the overall operation of the vegetation control program and represents the Commission in settling minor contractual matters.
 - b. **FIELD CONTRACT COORDINATORS** - These persons are Regional Foresters or their designee who serve as the Commission's field liaison with the Operator and are responsible for reviewing and approving/disapproving the spraying operations plan, verifying calibration of all spray equipment, verifying acceptable spraying conditions, and conducting quality control checks on the spray equipment and application during the spraying operations. This person is responsible for coordinating the activities of all people working on the program within a region and communicating with the Operator's project supervisor concerning any operational problems or changes in plans. He/she also provides daily reports of the operation to the program supervisor.
2. **PREWORK BRIEFING** - The Commission will conduct a pre-work briefing for the Operator and any subOperators on a date to be specified by the Regional Forester. The Regional Forester will meet individually with each Operator on that date prior to the briefing to review the required items and information for accuracy. A joint briefing will then be held between the Regional Forester, the Operators' and subOperators' representatives, and any other invited persons to discuss, among other things, Purchase Order(s) specifications, project deadlines, and program safety. Participation at this meeting is required for the Operator and all subOperators working on the Purchase Order(s). Region Field Project(s) Coordinators may attend this meeting at their option.
3. **PRESPRAY MEETINGS** - The Field Project(s) Coordinator will hold periodic meetings in addition to the pre-work conference with Operator and subOperator personnel to discuss, among other things, logistics, deadlines, safety, to verify spray equipment calibration, check Operator's Project compliance, and examine Operator's equipment.
4. **MAPS** - The Commission will supply for use by the Operator, copies of 7 1/2-minute USGS topographic quadrangle maps, aerial photographs, or other suitable images on which the areas to be treated have been delineated. The Commission will also supply for operational purposes, copies of maps on which treatment areas have been drawn.

5. DAILY SPRAY EQUIPMENT RECORD – The Operator will keep an accurate record of the herbicide solution metered into the spray equipment and the acreage treated. A copy of the Daily Spray Equipment Record, signed by the spray equipment operator, will be provided to the Commission. The Operator will not be paid for any herbicide treatment applied in unauthorized areas or jettisoned accidentally or in emergencies. The spray equipment operator's signature indicates agreement with the data on the form. Payment is based upon agreed surveyed acreage treated, not gallons sprayed.

I. OBLIGATIONS OF THE OPERATOR

- 1. GENERAL** - The Operator is obligated to furnish spray equipment, spray materials, support equipment, and personnel necessary to produce an herbicide application in accordance with the Request for Quote, and the Project Specifications. Other sections in these Project Specifications give more specific information on the equipment and personnel required. The Operator maintains responsibility for an entire project even if another organization is providing part of the equipment and personnel.
- 2. PESTICIDE APPLICATION BUSINESS LICENSE** - The Operator must show proof of a valid Pesticide Application Business License issued by the Pennsylvania Department of Agriculture (PADA) in the category appropriate for ground spraying of forests.
- 3. PROOF OF INSURANCE** - The Operator must provide proof of insurance as specified in Section Q for equipment owned, leased, rented, subcontracted, or otherwise utilized by the Operator and for all personnel hired, subcontracted, or otherwise employed by the Operator.
- 4. REGISTERING TO DO BUSINESS IN PENNSYLVANIA** - Out-of-state incorporated Operators and out-of-state incorporated subcontractors must obtain a certificate of authority from the Pennsylvania Department of State before doing business in the Commonwealth, in accordance with Section 103 of the Act of December 21, 1988, (P. L. 1444, No. 177), as amended, known as the Business Corporation Law of 1988, 15 Pa. C.S.A. 4101 et seq. This section states the manner for procuring a certificate of authority to do business in the Commonwealth and states certain activities the performance of which by an out-of-state business corporation is not considered to be doing business in the Commonwealth for purpose of procuring a certificate of authority. One such excluded activity is "conducting an isolated transaction completed within a period of 30 days and not in the course of a number of repeated transactions of like nature" [15 Pa. C.S.A.4122 (a)(10)]. Contact the Pennsylvania Department of State, Corporation Bureau, 308 North Office Building, Harrisburg, PA 17120 (717-787-1057) for instructions and the necessary form. A copy of the approved registration must be provided to the Commission.
- 5. SPRAY MATERIALS** - The Operator is responsible for the purchase of the herbicide and any adjuvant used in this project. Specific details on herbicides and adjuvant are given in Section L.
- 6. LOADING AND WATER DRAFTING ZONES** - The Operator must notify the Regional Forester at project inception of the equipment loading and water drafting zones selected for use. Enough suitable loading zones must be secured prior to project inception so locating additional or alternative sites is not necessary during the spray application period. Loading zones must be adequate to accommodate the size and type of equipment used to supply water to the treatment area. The Commission reserves the right to reject any loading or water drafting zones it regards as unsuitable.

- 7. MAINTENANCE** - The Operator must maintain a readily available on-site inventory of commonly needed spare parts and spare equipment including, but not limited to, pumps, pump seals, and other components to provide current maintenance on the spray system and equipment, the mixing and pumping system, the support trucks, and the storage tanks and to provide for immediate replacement of critically needed parts and equipment. Routine maintenance must be conducted only at times that will not interfere with the spray operation. Care must be taken to prevent leakage of spray material at all times.
- 8. SECURITY** - If guard service for the spray equipment and/or support equipment is required or desired, the Operator must provide the necessary personnel.
- 9. FIELD EXPENSES AND TRANSPORTATION** - Costs incurred in the operation and maintenance of all Operator equipment is the responsibility of the Operator. Expenses incurred by all Operator personnel including arrangements for food, lodging, and transportation are the responsibility of the Operator. The Operator is responsible for providing a means of ground transportation for Operator personnel. The Operator must secure all required bonds and permits for all roads and bridges needed to access spray areas prior to beginning operations.
- 10. SPILL CLEANUP EXPENSES** - The Operator is responsible for all cleanup activity and costs resulting from any contamination caused by the accidental or intentional spilling, leakage, or dumping of herbicide, fuel, oil, or any other contaminant from Operator supplied equipment. Operator will indemnify and hold harmless the Commonwealth for any such incident. See Section P. PA Operator will provide adequate insurance. See Section Q (4).
- 11. SAFETY** - The Operator is required to conduct all operations in a safe manner and to have a well-defined, written safety plan. The Operator must provide essential safety equipment including, but not limited to, properly sized and coded fire extinguishers and spill-containment materials and supplies. All Operator and Commission personnel must be briefed by the Operator in their use. **By Contract award, the Operator must supply the Regional Forester with a copy of the Operator's safety plan along with a written narrative explaining how the Operator will deal with a major (100+ gallons) fuel and/or herbicide spill at the loading site and a major dump of herbicide in a spray block.** Commonwealth must review and approve safety plan.

J. OPERATOR PERSONNEL

- 1. PROJECT SUPERVISOR** - The Operator must designate one of its personnel to serve as the on-site project supervisor and to represent the company in all contractual matters that require prompt attention. This person must be familiar with all equipment being used and, as necessary, must be certified or registered as required by the Pennsylvania Pesticide Control Act rules and regulations of the Pennsylvania Department of Agriculture.
If the project involves the use of no more than one loading zone at any given time, a spray equipment operator or ground-support person may serve as the project supervisor. If the project involves the simultaneous use of two or more loading zones, the project supervisor must not be assigned to regularly operate spray equipment or serve as ground support for any equipment.

- 2. GROUND-SUPPORT PERSONNEL** - The Operator must supply properly qualified and trained ground support personnel unless otherwise specified in writing by the Program Supervisor. These personnel will drive all necessary support vehicles, handle and mix herbicides, help apply the herbicide solution, operate and maintain the equipment used to transfer and mix herbicides, and properly fuel, service, and maintain each piece of spray equipment.

All ground-support personnel must be familiar with the equipment's spray system and knowledgeable of calibration techniques. Providing people with no training or no prior experience is not permitted. All personnel provided by the Operator must understand and be fluent in English. All ground personnel involved with the mixing of herbicide must be supervised, certified, or registered as required by the Pennsylvania Pesticide Control Act rules and regulations of the Pennsylvania Department of Agriculture.

All ground-support personnel must be equipped and trained to take proper action in an emergency. These people must observe all safety precautions in handling and mixing the herbicides and in refueling the spray equipment. The Operator is required to replace any ground support person who, in the opinion of the Commission, does not demonstrate the knowledge and capability to perform his/her duties.

3. SPRAY EQUIPMENT OPERATORS

- a. QUALIFICATIONS** - The Operator must provide equipment operators that are qualified to operate the spray equipment specified in the bid in a safe and efficient manner while keeping damage to the residual stand to a minimum. The Commission reserves the right to decide when damage is becoming excessive.
- b. EQUIPMENT OPERATORS LIST** - The Operator must provide the Commission with a list of all spray equipment operators slated for use on the project as designated in Section F.8.
- c. MAP COMPREHENSION** - Each equipment operator must demonstrate proficiency at reading and navigating from the maps or other images used to identify and locate treatment areas.
- d. PESTICIDE APPLICATOR CERTIFICATION** - Each spray equipment operator must be certified in the appropriate category by the Pennsylvania Department of Agriculture for the type of spraying being done.
- e. CONTROLLED SUBSTANCE USE** - Any employee observed by the Commission using or in possession of any non-prescription, controlled substance such as, but not limited to, marijuana, hashish, cocaine, heroin, and/or amphetamines shall be immediately dismissed from the project. Such findings will be reported to the appropriate law enforcement agency.
- f. ALCOHOL CONSUMPTION** - Any employee observed by the Commission consuming alcohol or exhibiting symptoms of alcohol intoxication or impairment or any other intoxication or impairment will be immediately suspended for 24 hours. A second occurrence will result in dismissal from the project.
- g. COMMISSION'S RIGHT TO REJECT** - The Commission reserves the right to reject the Operator's use of any spray equipment operator who, in the Commission's opinion, has performed unsatisfactory in previous operations whether in Pennsylvania or elsewhere.

h. EQUIPMENT OPERATOR RESPONSIBILITY - The spray equipment operator is responsible for the accurate and proper application of the herbicide spray to the designated site using good application delivery procedures as generally recognized as correct by professionals in the ground application industry.

The spray equipment operator is responsible at all times for the safe operation of the spray equipment. The equipment operator is responsible for the identification and avoidance of all hazards in the operation area. The equipment operator must make a reconnaissance walk over each spray block to identify and locate any such hazards prior to treating the block.

i. SPRAY EQUIPMENT OPERATOR PROTECTIVE GEAR - All spray equipment operators and ground personnel must wear protective gear provided by the Operator as specified by the specimen label requirements.

K. APPLICATION SPECIFICATIONS, CONDITIONS, AND RESTRICTIONS

1. SAFETY - Commission and Operator personnel are required to conduct themselves in a safe manner at all times. The Commission and Operator will prepare detailed safety plans that will be reviewed with all involved Commission and Operator personnel prior to the start of the spraying operations. The Operator must provide spray equipment suitable for the safe application of herbicide on all types of terrain encountered on the project(s).

2. LOGISTICS - Once on site and under contract to the Commission, each piece of spray equipment and its operator, ground-support equipment, and crew are under the logistical direction of the Field Project(s) Coordinator.

3. WEATHER RESTRICTIONS - Using the following guidelines, the Commission will determine when weather conditions are acceptable for spraying operations to be conducted. Information supplied by the Commission's field personnel and the Operator's spray equipment operator are used in making this determination.

a. WIND VELOCITY - Wind velocity must be 10 mph or less in the open or 4-mph or less under a forest canopy when measured in or near the spray block with a hand-held wind gauge. If excessive drifting of the spray cloud occurs because of higher wind velocity above the forest canopy, spray operations must be suspended even though surface-level wind conditions meet the above conditions. Caution must also be exercised when dead calm conditions exist because of the formation of temperature inversion layers. Under such conditions, the smaller droplets in the spray cloud will remain suspended and will not settle into the forest floor. Spray operations must be curtailed until such conditions clear.

b. PROBABILITY OF PRECIPITATION - Probability of precipitation within two (2) hours after the completion of spraying must be 50 percent or less. This probability of precipitation is provided by Flight Service Weather (1-814-234-9412), National Weather Service (use closest local source), or other contracted weather forecasting source.

c. RELATIVE HUMIDITY - Relative humidity must be high enough to prevent evaporation of the smaller droplets in the spray cloud before they contact the foliage (large droplets may still be deposited). Spray deposition must be monitored closely when relative humidity drops below 50 percent with spraying curtailed when excessive evaporation is detected.

d. AIR TEMPERATURE - Air temperature in the shade at approximately five feet above the ground must be 40 to 80 degrees Fahrenheit. Spraying may continue above 80 degrees Fahrenheit if thermals are not developing and the spray cloud is settling into the forest floor without excessive evaporation.

e. **WET FOLIAGE** - Foliage must not be dripping wet either from precipitation or overnight dew.

f. **PALMER DROUGHT INDEX** – Spraying will not be permitted in any spray block where the Palmer Drought Index for the county is –2 or lower. Spraying may resume when the drought index rises above –2.

4. **ACCURACY** - The Operator must guarantee a complete and accurate coverage of the designated areas within the spray block. The spray application is monitored for accuracy by Commission personnel who look for uniform coverage and acceptable droplet size in the designated areas. All blocks must be sprayed as specified in the Appendix. If any designated area is missed or improperly treated, it must be re-sprayed at the Operator's expense, or the penalty (Section F.5) will be assessed at the appropriate rate.

Care must be exercised in keeping all spray material within the designated block boundaries and away from areas designated as being sensitive to the spraying. Care must also be exercised by the spray equipment operator in keeping spray drift out of open water. Any sensitive areas sprayed will have a penalty (Section F.5) assessed at the appropriate rate.

5. **RECONNAISSANCE** - A reconnaissance walk may be required by the spray equipment operator over each spray block prior to treatment to ascertain the block layout and to identify and avoid any hazards. If the spray equipment operator has difficulty in conducting adequate reconnaissance and/or in orienting with the spray blocks, the Operator is required to supply a ground guide to preview all spray blocks prior to spraying.

Where it is agreed to be advantageous by the Commission and the Operator, the Commission may provide a person familiar with the area to help conduct the reconnaissance to locate and delineate boundaries of the spray areas. Reconnaissance is provided by the Operator and is not billed separately to the Commission.

6. **FERRY TIME** - Ferry time to and from the job or between loading zones in the project area is provided by the Operator and is not billed separately to the Commission.

7. **MARKING** - The boundary of each spray area will be surveyed and the area computed with an error of closure in-the 1 in 300 range. **Payment will be based on the Commission's surveyed acreage.**

8. **SPRAY TIME POLICY** - Because of the short spray window available, it is essential that advantage be taken of any acceptable spray weather within the limits imposed by foliage development, work-hour limits, certain time-of-spray restrictions and safety considerations. Therefore, spraying should take place whenever weather conditions permit, including evenings and weekends.

9. TIME-OF-SPRAY RESTRICTIONS - Spraying must be curtailed at certain times in certain situations to avoid potential conflicts with land users.

- a. Spraying is not permitted near state, federal or other parks and/or campgrounds from noon on Friday through Sunday or from noon the day proceeding a holiday through the holiday unless special arrangements have been made with the park manager. These special arrangements must include a written waiver signed by the park manager attesting that persons utilizing that area are not being exposed to herbicide treatment against their will or without their knowledge.
- b. Spray operations may be curtailed whenever the Commission determines that fatigue is becoming excessive.

L. HERBICIDES AND ADJUVANTS

1. PURCHASING, STORAGE, AND TRANSPORTATION - The Operator must purchase the herbicide used on this project, pay all applicable sales and use taxes, and arrange for delivery of the product to a suitable site where it will be secure and protected from damage. The Operator must assure that adequate supplies of herbicide are strategically located in the project area to assure an efficient operation. The Operator must also assure that its personnel and Commission personnel are aware of the locations of these supplies.

Commonwealth property may be used to store spray material and equipment if prior arrangements are made with the Regional Forester.

The Operator is also responsible for handling and transporting the herbicide from the storage site to the equipment-loading zone.

2. MSDS - The Operator must keep a copy of the Material Safety Data Sheet (MSDS) available on site throughout the course of the project for any herbicide or other materials requiring an MSDS that are supplied by the Operator for the project.

3. HERBICIDES - All spraying will be conducted with glyphosate herbicides with the acceptable formulations identified below. Appendix A provides details on the acres to be treated with each material on each project and the dilution rates to be used.

4. ACCEPTABLE GLYPHOSATE FORMULATIONS - All glyphosate will be applied diluted in water at a final spray volume of twenty-five (25) fluid gallons per acre. Areas that are treated with supplemental spray equipment will have glyphosate applied diluted in water at a final spray volume of eight (8) fluid gallons per acre.

5. ADJUVANTS - A non-ionic surfactant of at least eighty (80) percent active ingredient (AI) applied at a rate of 16 ounces AI/A.

6. OPERATIONAL PROBLEMS - The Operator must determine what, if any, operational problems exist with any product. These problems may include handling, mixing, storage, transportation, and spraying difficulties. To the best of the Commission's knowledge at this time, no adverse characteristics exist with any of the listed products. It is the Operator's responsibility to insure a trouble-free operation with the material purchased. If a delivered product presents operational problems, it must be immediately replaced.

7. CONTAINER DISPOSAL - The Operator is responsible for the proper disposal of all herbicide and adjuvant containers as specified on the product label.

8. HERBICIDE MIXING

- a. WHEN TO MIX** - All herbicides must be mixed at the work-site as needed only in quantities sufficient to keep the spray equipment in operation. Mixing is done during the pre-spray check in the morning and while the spray equipment is out spraying. At no time is the quantity of mixed material at the work-site permitted to exceed the capacity of the mix tank. The decision to mix herbicide as well as the quantity to mix is the responsibility of the Operator. Material not mixed in the presence of Commission personnel may not be used. Any material left in the tank as the spray equipment is moved to different sites must have written verification from the Commission stating the time and date that mixing took place. Any material deemed unsuitable must be properly disposed of at the Operator's expense as outlined in the specimen label.
- b. MIXING PROCEDURES** - All herbicides must be mixed in strict accordance with the herbicide manufacturer's recommendations. Detailed mixing procedures along with allowable storage periods for the mixed herbicide are prepared by the Commission for the formulations used based upon the manufacturer's recommendations and are given to all personnel involved in herbicide mixing. All herbicide mixtures must be agitated for at least fifteen (15) minutes prior to spraying.
- c. TIME LIMITS ON HOLDING MIXED HERBICIDE** - Mixed material must be sprayed within the following time limits established by the Commission. The Commission will not compensate the Operator for any herbicide that must be disposed of due to the time limits on holding mixed batches being exceeded.
- 1. GLYPHOSATE** - Mixed batches may be applied up to forty-eight (48) hours after mixing has taken place. The tank the material is stored in must be parked in the shade when not in use.
- d. WATER** - The Operator must supply and transport the water used for mixing. Only water sources approved by the Commission may be used. Water sources must be located by the Operator prior to within 5 days of contract award, and the Commission apprised of their location by that date. The Operator must perform a pH test on each water source and include that information when apprising the Commission of each water source's location.

- 9. SAFETY** - The Operator must follow all safety procedures that apply to general pesticide handling and to the specific material being used. Persons must also be wearing long sleeved shirts, long pants and shoes plus socks.

M. SPRAY EQUIPMENT

1. "HAND SPRAY" ITEMS

- a. SPRAY EQUIPMENT** - All equipment to be used must meet following minimal specifications:
- Spray equipment must be able to complete the project in adequate time.
 - Project must be completed with backpack style herbicide sprayers. No backpack mist blowers will be permitted.
 - Tank must be corrosive-resistant, hard polyethylene mounted on solid base/frame.
 - Spray equipment must have the ability to apply chemicals to the project area dependably and with accuracy.
 - **Spray equipment must be capable of applying herbicide a minimum spray height of 15 feet.**
 - The Commission reserves the right to reject any piece of equipment that in its opinion will not adequately complete the job.

- b. INSPECTION** - Commission personnel will inspect the Operator's spray equipment to determine if they meet the Specifications. On-site inspection on the reporting date may be acceptable if approved in advance by the Commission. Performance tests, as necessary, will be conducted at a location mutually agreed upon by Commission personnel and the Operator. The Operator assumes all expenses incident to operation of the spray equipment and the equipment operator's time during these tests. The Commission may request this inspection be held as many as sixty (60) days prior to the scheduled start of spraying.
- c. LOADING** - The equipment operator is responsible for the proper loading of the spray equipment. Loading is under the equipment operator's direction and must be inspected by the equipment operator before leaving the loading zone. The weight must not exceed the maximum gross weight specified by the equipment manufacturer. The equipment operator must compensate for any adverse conditions.
- d. NOZZLES** - The nozzle delivery system will be designed to meet the Commission's spray objectives.
- e. SYSTEM CLEANING** - The equipment spray system must be cleaned of all foreign material and flushed with water prior to the start of the spray operation. The spray system must be flushed following spraying on a daily basis to prevent drying of spray material. The Operator must daily clean all screens, check for leaks and clogs, verify pump pressure, and monitor flow rate. **Spray equipment used to spray non-native invasives must be cleaned prior to entering State Game Lands if coming from an area with invasives.**

N. GROUND-SUPPORT EQUIPMENT

- 1. INSPECTION** - The Operator must supply the Commission with specifics on the ground support equipment the Operator will provide. Commission personnel may inspect this equipment and, at the Operator's expense, conduct performance tests, as necessary, at a mutually agreed-upon site 10 days or less prior to the start of spraying operations.

O. HOLD HARMLESS:

Operator shall be responsible for and agrees to indemnify and hold harmless the Commonwealth from and against damages to property or injuries (including death) to any persons and other losses, damages, expenses, claims, demands, suits, and actions by any party against the Commonwealth in connection with the work performed by Operator.

P. INSURANCE AND LICENSE REQUIREMENTS:

The Operator shall purchase and maintain at its expense the following types of insurance, issued by companies acceptable to the Commonwealth. Operator must provide proof of insurance as specified in Items 1, 2, 3 and 4 for equipment owned, leased, rented, subcontracted, or otherwise utilized by the Operator and for all personnel hired, subcontracted, or otherwise employed by the Operator.

Such policy(s) shall name the Commonwealth as an additional insured. Prior to the commencement of work under the Purchase Order(s), Operator must provide the Commonwealth with current Certificates of Insurance. These Certificates shall contain a provision that coverage's afforded under the policy shall not be canceled or changed until at least thirty (30) days prior written notice has been given to the Commonwealth.

- 1. WORKMEN'S COMPENSATION INSURANCE** sufficient to cover all of the employees of Operator working to fulfill the terms of the project.

2. **COMPREHENSIVE GENERAL LIABILITY INSURANCE**, including bodily injury and property damage insurance, to protect the Commonwealth and the Operator from claims arising out of the performance of the Purchase Order(s). The amount of bodily injury insurance will not be less than \$300,000.00 for injury to or death of persons in a single occurrence. The amount of property damage insurance shall not be less than \$300,000.00 per occurrence of property damage.
3. **AUTOMOTIVE LIABILITY INSURANCE**, including bodily injury and property damage insurance to protect the Commonwealth and the Operator from claims arising out of the performance of the Purchase Order(s). The amount of bodily injury insurance shall not be less than \$300,000 for injury to or death of persons in a single occurrence. The amount of property damage insurance shall not be less than \$300,000 per occurrence of property damage.
4. **ENVIRONMENTAL IMPAIRMENT LIABILITY INSURANCE** - covering environmental impairment caused by negligence in an amount of \$500,000 per occurrence. This specific type of insurance may be substituted by any riders to any of the aforementioned insurance, provided it services the same benefit and purpose. These provisions must cover the PA Commonwealth, as well, for any liability.
5. **SUBOPERATORS/LEASED EQUIPMENT** - If any work under the Purchase Order(s) is subcontracted or otherwise performed by anyone other than the Operator or performed with equipment subcontracted or leased by the Operator, the Operator must provide liability insurance as specified under its own policy(s) in order to provide coverage for any persons and/or equipment so subcontracted or leased or the Operator must provide evidence that the specified liability insurance for any persons and/or equipment so subcontracted or leased is provided for under a policy(s) maintained by the sub-Operator or lessor.

Q. BIDDING

1. **RECEIVING AND OPENING BIDS** - The bid shall be awarded on a *line item basis*. **Bids must be submitted via the PA Supplier Portal, to be found at www.pasupplierportal.state.pa.us**
Faxed bids or mailed bids will NOT be accepted.

Bids will be publicly opened on **February 22, 2023 at 2:00 PM.**, at the Pennsylvania Game Commission, 2001 Elmerton Ave., Harrisburg, PA. 17110-9797.

The ***per acre price*** shall include the cost of herbicides, labor, insurance, and all miscellaneous expenses necessary for the completion of the tasks. Prices bid shall be in dollar and cents only.

2. **BID RESULTS** - Bidders can obtain results at www.emarketplace.state.pa.us/bidtabs.aspx

The posted results will contain the information of the apparent bidders, and all bids are under review until final award of the purchase order.

Quantities herein are only estimates and may increase or decrease dependent upon the needs of the Commission. Operator shall be paid at the unit price bid for actual services performed.

The Commission reserves the right to reject any or all bids and award contracts as it determines to be in the best interest of the Commission.

R. PERFORMANCE BOND REQUIREMENTS

As a further guarantee of faithful performance of the conditions set forth in this contract, the Successful Bidder(s) hereby agrees to furnish the Commission with Certified Check, Savings Account, Irrevocable Letter of Credit, or other security acceptable to the Pennsylvania Game Commission, in the sum of **\$2,000.00 per line item**.

ANY SECURITY POSTED HEREUNDER MUST HAVE AN EXPIRATION DATE A MINIMUM OF ONE YEAR BEYOND THE EXPIRATION DATE OF THE CONTRACT.

Performance Security is due no later than 10 days after written notice of the bid award. Time is of the essence with regard to the provision of Performance Security. At the option of the PGC, failure to provide an acceptable Surety within 10 days will result in cancellation of the contract and the PGC may declare the bidder ineligible on future projects.

Failure to comply with any of the terms of the conditions of the contract may result in cancellation of the agreement and claim may be made against the surety or the security for all or part of the damages sustained by such noncompliance.

S. OPERATOR REFERENCES

After bid opening and prior to awarding the Project, the Commission has the right to request three (3) references (name, addresses and telephone numbers) of similar work performed in the previous two (2) years as proof of qualifications to perform the work involved in the project(s).

T. PAYMENT TERMS:

Payment shall be on a reimbursement basis for actual services performed. **Payment will be made on the basis determined by the Commission's surveyed acreage treated.**

U. INVOICES

Prior to invoice submission, to the Commonwealth, a copy of all invoices must be sent to:

Roy A. Bucher
Regional Forester, Southcentral Region
Pennsylvania Game Commission
8627 William Penn Highway
Huntingdon, PA 16652

Original invoices must be submitted following the "Please Bill To" instruction within the Fully Executed Purchase Order (PO).

Commonwealth of PA – PO Invoices
P.O.Box 69180
Harrisburg, PA 17106

All invoices must have the Project Name, as well as the Operator's SAP Vendor Number on the invoice. The name and address of business must also be on each invoice. Failure to provide this information may result in a delay of payment.

V. PURCHASE ORDER TERMINATION

The Commonwealth may terminate the Purchase Order(s) for its convenience if the Commonwealth determines termination to be in its best interest. Operator shall be paid for work completed.

APPENDIX A

**COMMONWEALTH OF PENNSYLVANIA
PENNSYLVANIA GAME COMMISSION
BUREAU OF WILDLIFE HABITAT MANAGEMENT**

**FORESTRY DIVISION
SOUTHCENTRAL REGION**

FOREST HABITAT RESTORATION

LOST SEAT & PAULOWNIA HILL PROJECTS

COMPETING VEGETATION REMOVAL

		HAND ONLY	Chemical & Rates		Acceptable Treatment Period
			Glyphosate		
SGL	Project Name	Acres	Accord		
99	LOST SEAT	40	1.5%	Yes	6/1/23-6/30/23
107	PAULOWNIA HILL	93	1.5%	Yes	6/1/23-6/30/23
		133			

LOST SEAT AND PAULOWNIA HILL PROJECTS

Contract Tasks:

Line Item 1 – SGL 099, Lost Seat – 40 acres

Line Item 2 – SGL 107, Paulownia Hill – 93 acres

Total – 133 acres.

SGL 99
 Cass, Cromwell Townships
 Huntingdon County
 Compartment: 3
 Stands: 26, 27

Lost Seat Habitat Restoration Project # 099-2022-01

Foliar treat all ailanthus and paulownia
 12" tall and larger. Approximately
 200 stems per acre. Slash present
 throughout. Project boundary is
 painted Blue.
 Total acres: 40

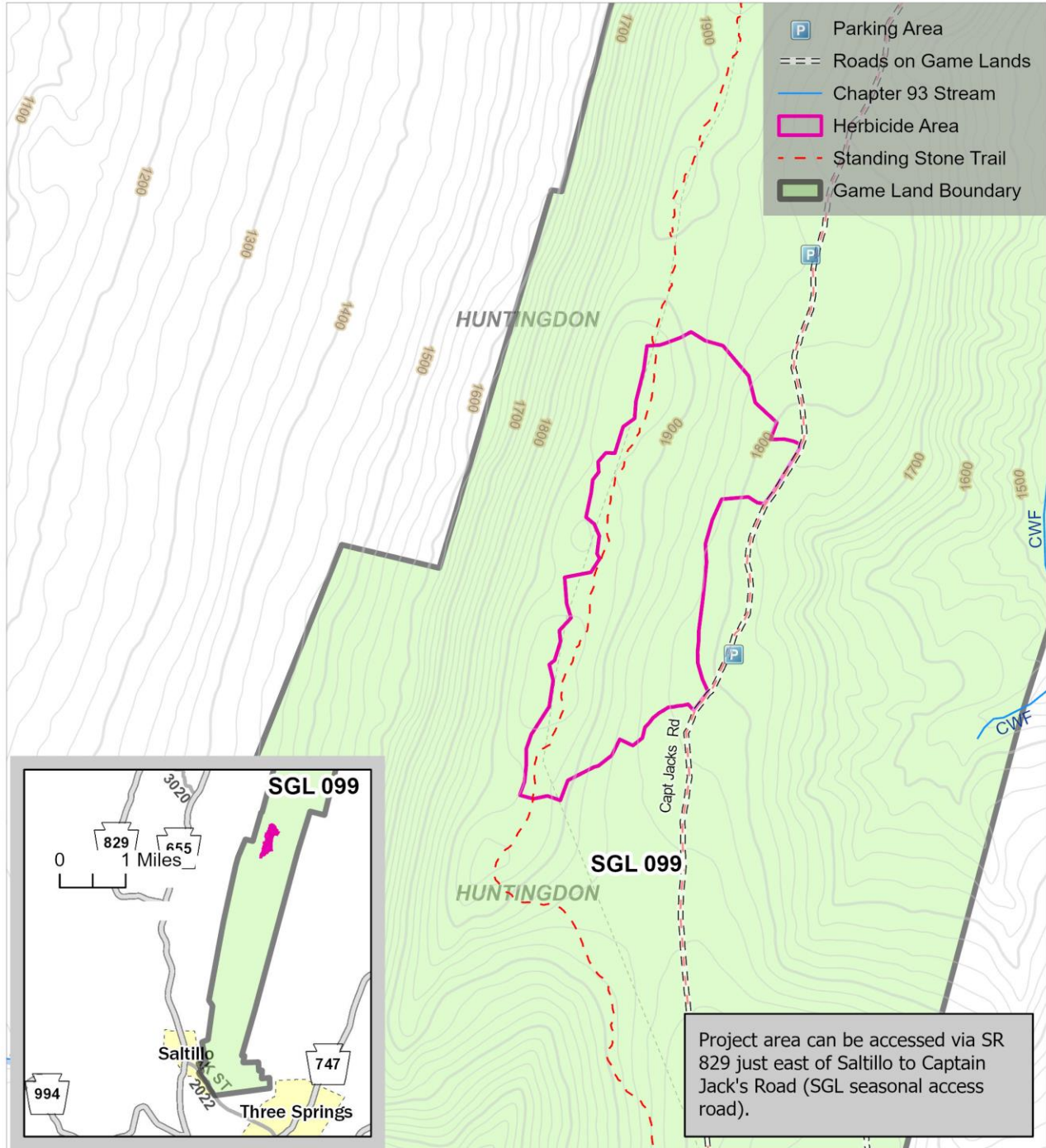

Forester: dstrunk
 01/17/2023



1 inch = 1,000 feet



SGL 107
Fermanagh Township
Juniata County
Compartment: 4
Stands: 31, 34, 41

Paulownia Hill Herbicide Project # 107-2022-01

Spray Period: 6/1/23 - 6/30/23

Block 1: 34 acres
Block 2: 59 acres
Total: 93 acres

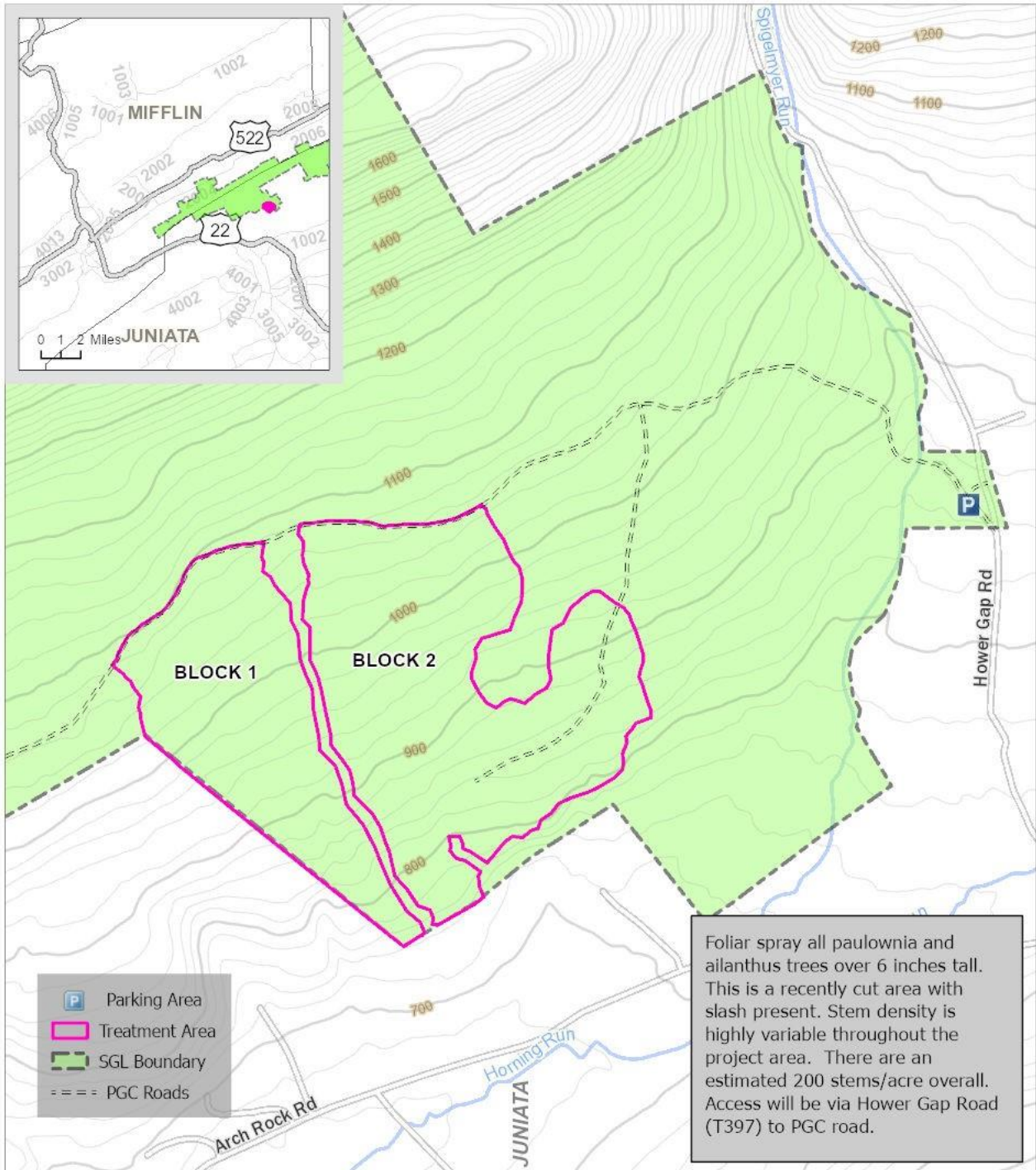

Forester: daaurand
01/13/2023

0 1,000 2,000
US Feet

1 inch = 1,000 feet

