



PENNSYLVANIA GAME COMMISSION

SOUTHEAST REGION

253 SNYDER ROAD READING, PA 19605
1-833-742-4868 (PGC HUNT) & 1-833-742-9453 (PGC WILD)

REQUEST FOR BIDS FOREST TREE CUTTING PGC SOUTHEAST REGION

Prospective Service Contractors:

The Southeast Region of the Pennsylvania Game Commission is soliciting bids for the cutting of trees on 465 acres on six game lands located in Berks, Dauphin, Lebanon, and Schuylkill Counties. The locations of these projects are defined on the attached maps. Specifications are detailed in Attachment 1 of the bid packet.

Bids are to be submitted electronically thru the Commonwealth's "PA Supplier Portal" system **by 2 PM September 19, 2023**. If you have not registered as a vendor with the state, you must do this first at www.pasupplierportal.state.pa.us before submitting an electronic bid. Any questions regarding this may be directed to Vanessa Nichols at 610-926-3136 x 66022 vnichols@pa.gov.

The bid shall be awarded on a **line-item basis**. This bid will be awarded as **six separate line items**, each project being an individual line item. The **per acre price** shall include the cost of labor, insurance, and all miscellaneous expenses necessary for the completion of the tasks. Prices bid shall be in dollar and cents only. Payment will be dispersed based on the number of acres completed as per the required specifications. **The work may begin after the PO is received and a performance bond is provided.**
Work in all blocks must be completed by June 30, 2024.

The attached Bid Prospectus provides all necessary specifications, instructions, contact information, maps, etc.

Please contact me if you have any questions.

Jonathan "Andy" Weaver
Regional Forester
Office: 610-926-3136 X 66686
Cell Phone 717-756-1471
Email: jonweaver@pa.gov

**GENERAL SPECIFICATIONS
PENNSYLVANIA GAME COMMISSION
FORESTRY DIVISION**

FORESTRY CUTTING AGREEMENT

(MACHINE AND HAND CUTTING)

I. SCOPE OF WORK:

- A. The Pennsylvania Game Commission, Southeast Region Forestry Division, requires the services of an Operator to cut trees on 465 acres at several locations. Services shall include, but are not limited to, the furnishing of all materials, labor, equipment, tools, superintendence, miscellaneous items, and performing all work necessary to complete the project to the satisfaction of and subject to the approval of the Commission.

- B. Questions regarding any technical aspects of this bid should be directed to Harley Arnold for SGLs 52 and 145 at 717-562-4424. Questions regarding any technical aspects of this bid should be directed to Steve Ziegler for SGL 227 at 484-793-2884. Questions regarding any technical aspects of this bid should be directed to Frank Vinitski for SGLs 210, 211, and 264 at 570-506-7285. Questions regarding administrative aspects of this bid should be directed to Andy Weaver, PA Game Commission Southeast Regional Forester, at telephone no. 610-926-3136 ext. 66686.

- C. Bids are to be submitted electronically thru the Commonwealth’s “PA Supplier Portal” system **by 2 PM September 19, 2023**. If you have not registered as a vendor with the state, you must do this first at www.pasupplierportal.state.pa.us before submitting an electronic bid. Any questions regarding this may be directed to Vanessa Nichols at 610-926-3136 x 66022 vnichols@pa.gov.

II. CONTRACT TASKS:

A. Project Location(s):

- 1. **Line item # 1 – SGL #52 – Hillville - Brecknock Township, Berks County: Cut approximately 14,235 trees on 118 acres. Cut all trees within the designated openings except for red marked trees. The perimeter of each opening will be marked with yellow paint. All dead trees are reserved, except those that need to be felled for safety reasons. Both blocks are accessible by pickup truck. This project is hand-felling only.**

Estimated trees to cut per acre

Diameter	2"-4"	6"	8"	10"	12"	≥14"	Total (Stems/ac)
Stems/Ac	95	16	5	3	1	1	121

2. Line item # 2 – SGL#145 – Pancakes – South Londonderry Township, Lebanon County: Cut approximately 8,240 trees on 40 acres. Cut all trees less than 11” DBH except oak, hickory, and serviceberry. Do not cut blue painted boundary trees. There is a small sample area in Block 2 where all trees that should be cut have been marked with yellow paint. All dead trees are reserved, except those that need to be felled for safety reasons. This project can be accessed with a pickup truck. This project may be cut by hand or machine.

Estimated trees to cut per acre

Diameter	2"-4"	6"	8"	10"	Total (Stems/ac)
Stems/Ac	160	26	11	9	206

3. Line item # 3 – SGL#210 – Boundary Waters - Jefferson Township, Dauphin County: Cut approximately 39,216 trees on 129 acres. Cut all trees less than 10” DBH. Do not cut any conifers or blue painted boundary trees. All dead trees are reserved, except those that need to be felled for safety reasons. A sample area is marked with yellow paint along the drivable roadway in the southern part of the block. This project is accessible with a pick-up truck. This project may be cut by hand only.

Estimated trees to cut per acre

Diameter	2-4"	6"	8"	Total (Stems/ac)
Stems/Ac	207	59	38	304

4. Line item # 4 – SGL#211 – Fearless – Middle Paxton Township, Dauphin County: Cut approximately 34,715 trees on 145 acres. Block 1 - Cut all trees than 15” DBH except conifers. Blocks 2 & 3 – Cut all trees less than 9” DBH except conifers. All dead trees are reserved, except those that need to be felled for safety reasons. Do not cut blue painted boundary trees. A sample area is marked with yellow paint in Blocks 2 and 3. These blocks will require a short walk to access. This project may be cut by hand or with a machine.

Estimated trees to cut per acre

Diameter	2"-4"	6"	8"	10"	12"	14"	Total (Stems/ac)
Block #							
1	386	44	25	15	15	10	495
2 & 3	177	10	15	0	0	0	202
Stems/Ac	203	14	16	3	2	1	239

5. Line item # 5 – SGL#227 – Wonderland – Rush Township, Schuylkill County: Cut approximately 15,840 trees on 33 acres. There are numerous gap openings in each block that are designated with yellow paint. The yellow paint is in bands with each band facing into the opening. In all blocks, cut all trees within each gap opening except those marked with red paint. All dead trees are reserved, except those that need to be felled for safety reasons. Do not cut blue painted project boundary trees or yellow painted gap opening boundary trees. These blocks are accessible by pickup truck. This project may be cut by hand only.

Estimated trees to cut per acre

Diameter	2"-4"	6"	8"	10"	12"	14"	16"	18"	Total (Stems/ac)
Stems/Ac	263	58	49	47	33	20	8	2	480

III. SITE INSPECTION AND ASSISTANCE:

A formal project tour will not be held for any of the projects. Bidders are strongly encouraged to view all sites on their own before bidding. Questions regarding any technical aspects of the projects on SGL 52 and 145 should be directed to Harley Arnold at 717-562-4424. Questions regarding any technical aspects of the projects on SGL 210 and 211 should be directed to Frank Vinitski at 570-506-7285. Questions regarding any technical aspects of the project on SGL 227 should be directed to Steve Ziegler at 484-793-2884.

IV. COMMISSION PERSONNEL - The Commission will furnish personnel to supervise and direct the operation in the following capacities:

- a. **PROGRAM SUPERVISOR** - The Regional Forester of the PA Game Commission Southeast Region is responsible for the overall operation of the vegetation control program and represents the Commission in settling minor contractual matters.
- b. **FIELD CONTRACT COORDINATORS** - These persons are Regional Foresters or their designee who serve as the Commission's field liaison with the Operator and are responsible for reviewing and approving/disapproving the operations plan and conducting quality control checks on the equipment and performance during the operations. This person is responsible for coordinating the activities of all people working on the contract within a region and communicating with the Operator's project supervisor concerning any operational problems or changes in plans. He/she also provides daily reports of the operation to the program supervisor

V. EQUIPMENT SPECIFICATIONS:

- a. Equipment used on the project must be able to successfully complete the project and meet the approval of the Field Contract Coordinator.

VI. CONTRACT REQUIREMENTS:

- All employees must be able to identify local tree species.
- **All project blocks on SGL 52, 210, and SGL 227 are hand-felling only.**
- **All work must be completed by June 30, 2024.**
- The blocks on the SGL 211 project are not adjacent to a drivable road.
- Woody material felled with clean cuts must have stumps that are parallel to the ground surface and shall not exceed six (6) inches in height measured on the side next to the highest ground or the diameter of the stump, whichever is smaller, except when in the opinion of the Field Contract Coordinator, said height is impractical.
- Cut trees must be removed from trails, roads, tail drains, streams, and utility rights-of-way.
- The Operator shall exercise care and caution in all operations to prevent damage to all trees not specified for treatment.
- Damage to trails, roads, streams, or utility rights-of-way caused by the Operator's equipment must be repaired by the Operator at their expense.
- Any trash resulting from the Operator's operations must be removed from the area and properly disposed.
- The Operator shall not block any roads or trails in the area during performance of this contract. The Operator shall not in any way hinder the progress of any Timber Sale Contracts in these areas.
- All labor, equipment, tools, etc., needed to complete contracted projects are to be provided by the Operator.
- Timber Damages – when in the opinion of Field Contract Coordinator, damage to the residual stand becomes excessive, the Operator shall pay the Commission a fair base current value determined by the Field Contract Coordinator per unit of volume. If this value for damage due to Operator's carelessness or negligence is less than \$10.00 per tree, then a minimum charge of \$10.00 per tree will be made whether the tree is commercial, non-commercial, merchantable, or non-merchantable.

VII. INSURANCE REQUIREMENTS:

- A. The contractor will provide Workmen's Compensation insurance sufficient to cover all the employees of contractor working to fulfill this contract.

- B. Comprehensive General Liability Insurance, including bodily injury and property damage insurance, to protect the Commonwealth and the contractor from claims arising out of the performance of the contract. The amount of bodily injury insurance shall not be less than \$300,000.00 for injury to or death of persons per occurrence. The amount of Property Damage Insurance shall not be less than \$300,000.00 per occurrence.

Such policies shall name the Commonwealth as an additional insured. Prior to the commencement of work under this contract, the contractor must provide the Commonwealth with current Certificates of Insurance. These Certificates shall contain a provision that coverages afforded under the policy shall not be canceled or changed until at least thirty (30) days prior written notice has been given to the Commonwealth.

The Commonwealth shall be under no obligation to obtain such certificates from the Operator(s). Failure by the Commonwealth to obtain the certificates shall not be deemed a waiver of the Operator's obligation to obtain and furnish certificates. The Commonwealth shall have the right to inspect the original insurance policies.

VIII. HOLD HARMLESS:

- A. The contractor shall be responsible for and agrees to indemnify and hold harmless the Commonwealth from and against damages to property or injuries (including death) to any persons and other losses, damages, expenses, claims, demands, suits, and actions by any party against the Commonwealth in connection with the work performed by the contractor.

IX. BIDDING

A. RECEIVING AND OPENING BIDS –

The bid shall be awarded on a **line-item basis**. This bid will be awarded as five separate line items, each project being an individual line item. The **per acre price** shall include the cost of labor, insurance, and all miscellaneous expenses necessary for the completion of the tasks. Prices bid shall be in dollar and cents only. Payment will be dispersed based on the number of acres completed as per the required specifications. **Service Bid on the tree cutting project should include the Unit Price (\$/Acre).** Payment will be by Unit (acre) completed to the specifications of Attachment 1.

Bid will be awarded to the lowest price per acre by line item, each project being a separate line item.

Bids are to be submitted electronically thru the Commonwealth's "PA Supplier Portal" system by **2:00 PM, Tuesday September 19, 2023.** If you have not registered as a vendor with the state, you must do this at www.pasupplierportal.state.pa.us prior to submitting an electronic bid. The Commission reserves the right to reject any or all bids.

ALL VENDORS WHO CONDUCT BUSINESS WITH THE PENNSYLVANIA GAME COMMISSION MUST HAVE A VENDOR NUMBER ASSIGNED TO THEM IN ORDER TO RECEIVE PAYMENT FROM THE COMMONWEALTH.

Vendors may access the website www.pasupplierportal.state.pa.us or phone (877) 435-7363 or (717) 346-2676 or email ra-srmhelp@state.pa.us for assistance to register as a new vendor or, if you are an existing vendor, to change a name or remit to address. This is a Dept of General services (DGS) website so you need to contact them directly if you have any problems with the website.

The unit price (acre) shall include all labor, equipment, tools, insurance, and all items necessary for the completion of the project.

B. **BID RESULTS** - Bidders can obtain results at www.emarketplace.state.pa.us/bidtabs.aspx

The posted results will contain the information of the apparent bidders, and all bids are under review until final award of the purchase order.

Quantities herein are only estimates and may increase or decrease dependent upon the needs of the Commission. Operator shall be paid at the unit price bid for actual services performed.

The Commission reserves the right to reject any or all bids and award contracts as it determines to be in the best interest of the Commission.

X. PERFORMANCE SECURITY:

- A. As further guarantee of faithful performance of the conditions set forth in this contract, the Contractor hereby agrees to furnish the Commission with Certified Check, Savings Account, Irrevocable Letter of Credit, or other security acceptable to the Pennsylvania Game Commission, in the sum of **\$2,000.00 for each project.**

ANY SECURITY POSTED MUST HAVE AN EXPIRATION DATE A MINIMUM OF ONE YEAR BEYOND THE EXPIRATION DATE OF THE CONTRACT.

- B. Performance Security is due no later than 30 days after written notice of the bid award. Time is of the essence with regard to the provision of Performance Security. At the option of the PGC, failure to provide an acceptable Surety within 30 days will result in cancellation of the contract and the PGC may declare the bidder ineligible on future projects.
- C. It is further agreed that any performance bond guarantees the complete and faithful performance of this contract and full compliance with the conditions set forth herein, particularly as to construction repairs, restorations or other conditions to be performed and the Principal and Surety shall in no way be released or either of them, their executors, administrators, successors or assigns from their liability hereunder, notice to the Surety or Sureties of any such repair involving construction restoration and conditions to be performed, and extension or forbearance hereof being hereby waived.
- D. Failure to comply with any of the conditions of the contract herein mentioned shall result in cancellation of the agreement and forfeiture of the performance bond to cover damages sustained by the Commission. The Commission may declare the Contractor ineligible to bid on future contracts.

XI. OPERATOR REFERENCES:

After the bid opening and prior to awarding of the contract, the Commission has the right to request 3 references (names, addresses, and telephone numbers) of similar work performed by the Operator within the previous two (2) years as proof of qualifications to perform the work involved in this contract. Similar work is defined here as proof that the bidder has successfully completed at least 150 acres of tree cutting in a forested environment in a single calendar year.

XII. CONTRACT TERM:

The Contract shall commence upon execution and receipt of the performance bond. Work in all blocks must be completed by June 30, 2024. No contract extensions will be approved. Forfeiture of the performance bond will occur if contract is not completed by June 30, 2024.

XIII. PAYMENT TERMS:

Payment shall be on a reimbursement basis for actual acres completed as measured by a Forestry Division employee. A block will be deemed complete when all items listed in the specifications have been met for that block. Invoice must state the number of acres properly treated.

XIV. INVOICES:

Original invoices must be sent to:
Commonwealth of PA – PO Invoices
P.O. Box 69180
Harrisburg, PA 17106

A copy of all invoices must be sent to:

Andy Weaver
SE Regional Forester
Pennsylvania Game Commission
253 Snyder Road
Reading, PA 19605
jonweaver@pa.gov

All invoices must have the Purchase Order Number, as well as the Operator's SAP Vendor Number on the invoice. The name and address listed on the purchase order must also be on each invoice. Failure to provide this information may result in a delay of payment.

Please Note: Vendors are reminded to **NOT** include employer identification numbers, Social Security Numbers, bank account information, or other personally identifiable information on their invoices. That information is uniquely tied to your SAP Vendor Number and, for security purposes, should not be explicitly stated on an invoice.

XV. PURCHASE ORDER(S) TERMINATION

The Commonwealth may terminate the Purchase Order(s) for its convenience if the Commonwealth determines termination to be in its best interest. Operator shall be paid for work completed.

Attachments:

Attachment 1: Treatment Specifications

Attachment 2: Project Maps

ATTACHMENT 1, TREE FELLING SPECIFICATIONS STATE GAME LANDS 52, 145, 210, 211, and 227

3.1 -SCOPE

This work involves the felling and placing on the ground of designated trees on 465 acres on State Game Land # 52, 145, 210, 211 and 227.

3.2 – PROCEDURE & TERMS

1. On SGL 52 Hillville, 118 acres are required to be cut. Refer to Line Item 1 above for project specifics.
2. On SGL 145 Pancakes, 40 acres are required to be cut. Refer to Line Item 2 above for project specifics.
3. On SGL 210 Boundary Waters, 129 acres are required to be cut. Refer to Line Item 3 above for project specifics.
4. On SGL 211 Fearless, 145 acres are required to be cut. Refer to Line Item 4 above for project specifics.
5. On SGL 227 Wonderland, 33 acres are required to be cut. Refer to Line Item 5 above for project specifics.
6. All blocks on SGL 52 Hillville, SGL 210 Boundary Waters, and SGL 227 Wonderland must be felled with a hand operated device (chainsaw).
7. All dead trees are reserved, except those that need to be felled for safety reasons.
8. Boundary is painted with blue paint for all project blocks.
9. All PGC access roads, firebreaks, trails, and ROWs must be kept free of debris and equipment cannot block access.
10. All gates must remain closed at all times and locked when the contractor is not onsite or onsite working.
11. All trees must remain within the defined project area.
12. Cut trees must be completely severed at the stump and stump heights must be kept less than 6 inches above the ground.
13. No brush or trees can be felled into any stream, spring seep, or vernal pond.
14. All trees must be felled to ground level and cut completely from the stump. No leaning trees can remain standing.
15. All woody material must remain on site. No brush or woody material may be removed.

16. The contractor will remove all trash and garbage generated from the completion of this contract. This is to include all materials related to the support of felling tools and equipment, as well as items generated through personal use by the contractor's employees.
17. The contractor will notify the PGC forestry representative three days prior to beginning the project. The contractor may work at times other than the schedule of the PGC forestry representative. The contractor may be present at the final inspection.
18. Payment will be based on the number of acres completed to the specifications of the project. The PGC forestry representative will make the final decision concerning the number of acres completed to the specifications.
19. A member of the work crew must be able to communicate with PGC representative in English.
20. All equipment will be cleaned of soil and debris before being moved onto site to prevent spread of invasive species.
21. The following are non-workdays for this project:
 1. All Saturdays in the months of October, November, December and January and any Sundays open to hunting.
 2. The entire 2 weeks of the statewide rifle deer season.
 3. The entire 4 days of rifle bear season.
 4. The opening day of the flintlock muzzleloader season.
 5. All Saturdays during the spring turkey season, including the opening day and the youth spring turkey season.

3.3 - MEASUREMENT AND PAYMENT

A price per acre will be the unit of bidding and payment will be based on the number of acres successfully treated. Evaluation of the success of the treatment will be based on the quality of application to designated stems on a per acre basis.

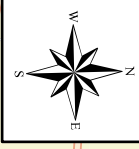

Timber Sale

- Stream
- State Game Land
- PA County
- Log Landing
- Treatment block
- Administrative Road
- Seasonal Road
- Parking Area

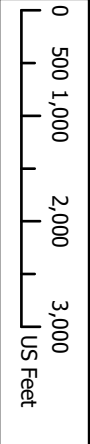

PGC PARKING LOT
40.20123, -75.92185

HILLVILLE NON-COMMERCIAL PROJECT
PENNSYLVANIA GAME COMMISSION
STATE GAME LANDS 052
BERKS COUNTY
BRECKNOCK TOWNSHIP
118 ACRES

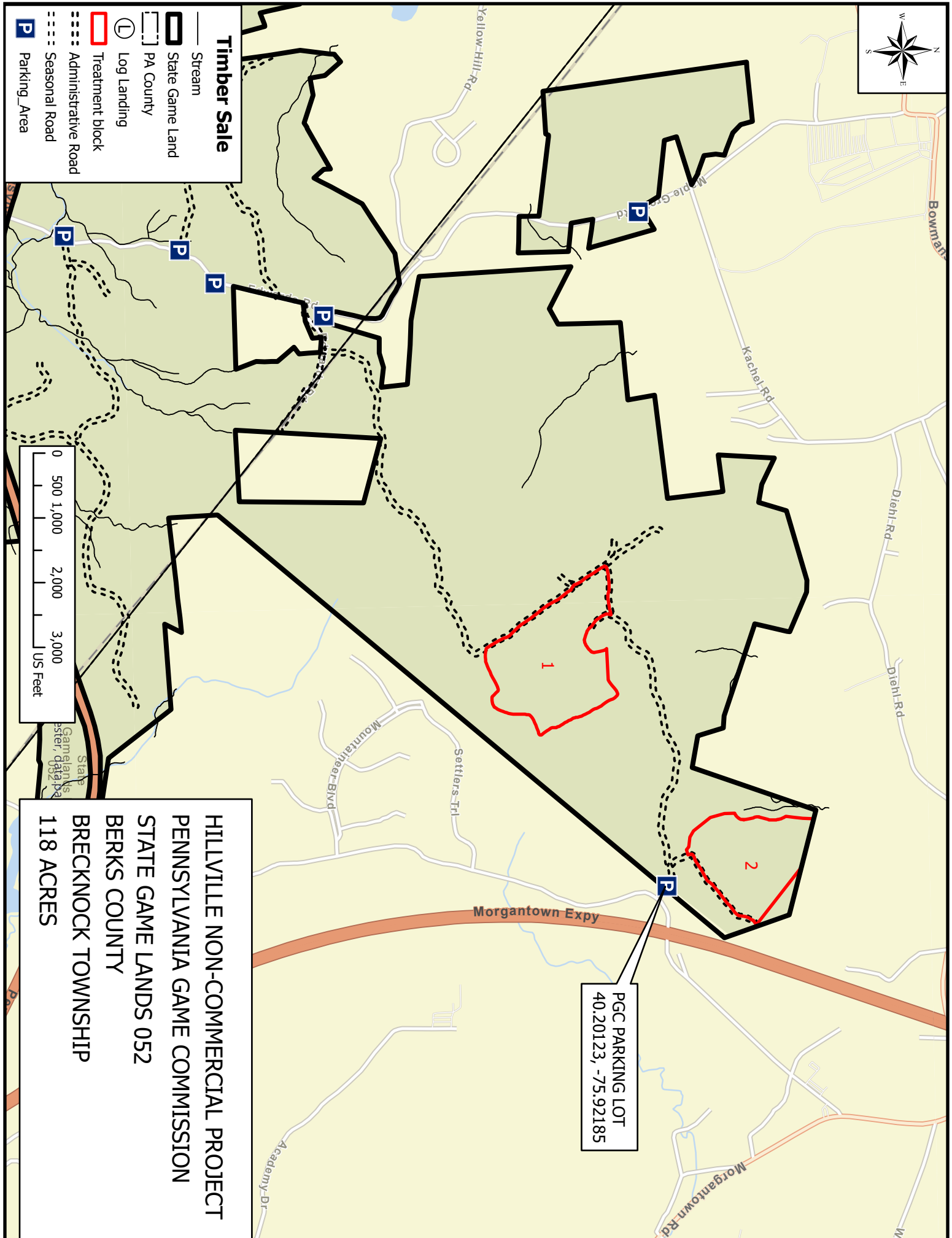

Block 1 - 69 acres - Crop-Tree
Block 2 - 49 acres - Crop-Tree
Total 118 acres

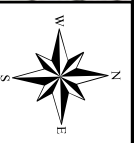

Timber Sale

- Parking Area
- State Game Land
- Log Landing
- PGC Roadway
- Project Block

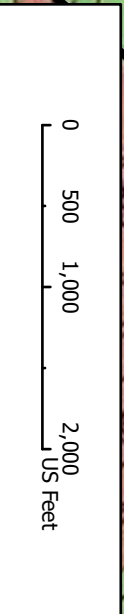

HILLVILLE NON-COMMERCIAL
PROJECT
052-2023-01-NC
PENNSYLVANIA GAME COMMISSION
STATE GAME LANDS 052
BERKS COUNTY
BRECKNOCK TOWNSHIP

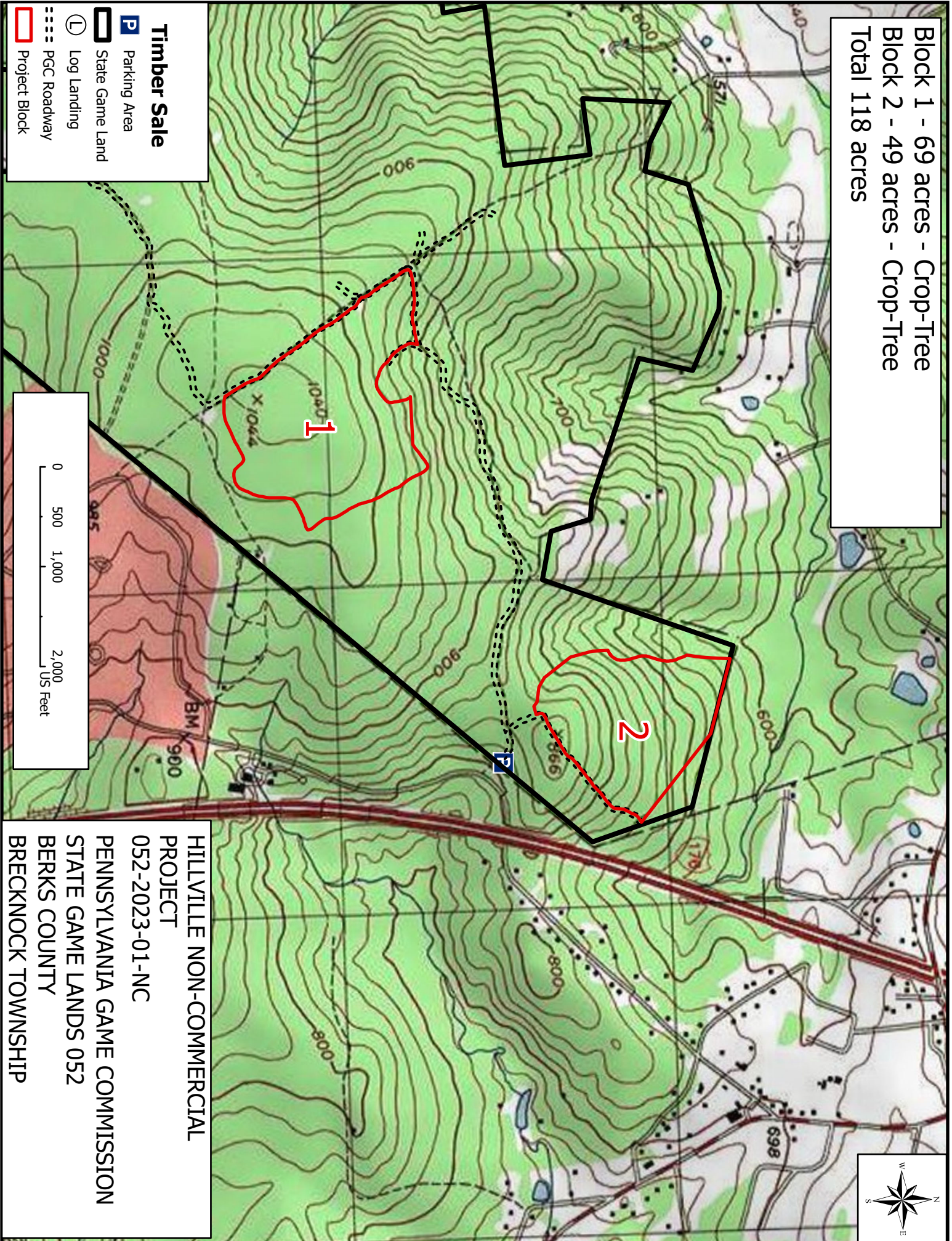

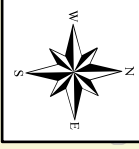

LOCATION MAP

- Parking Area
- Stream
- State Game Land
- PA County
- Administrative Road
- Seasonal Road



**PANCAKES LOW SHADE REMOVAL
PENNSYLVANIA GAME COMMISSION
STATE GAME LANDS 145
LEBANON COUNTY
SOUTH LONDONDERRY TOWNSHIP
40 ACRES**

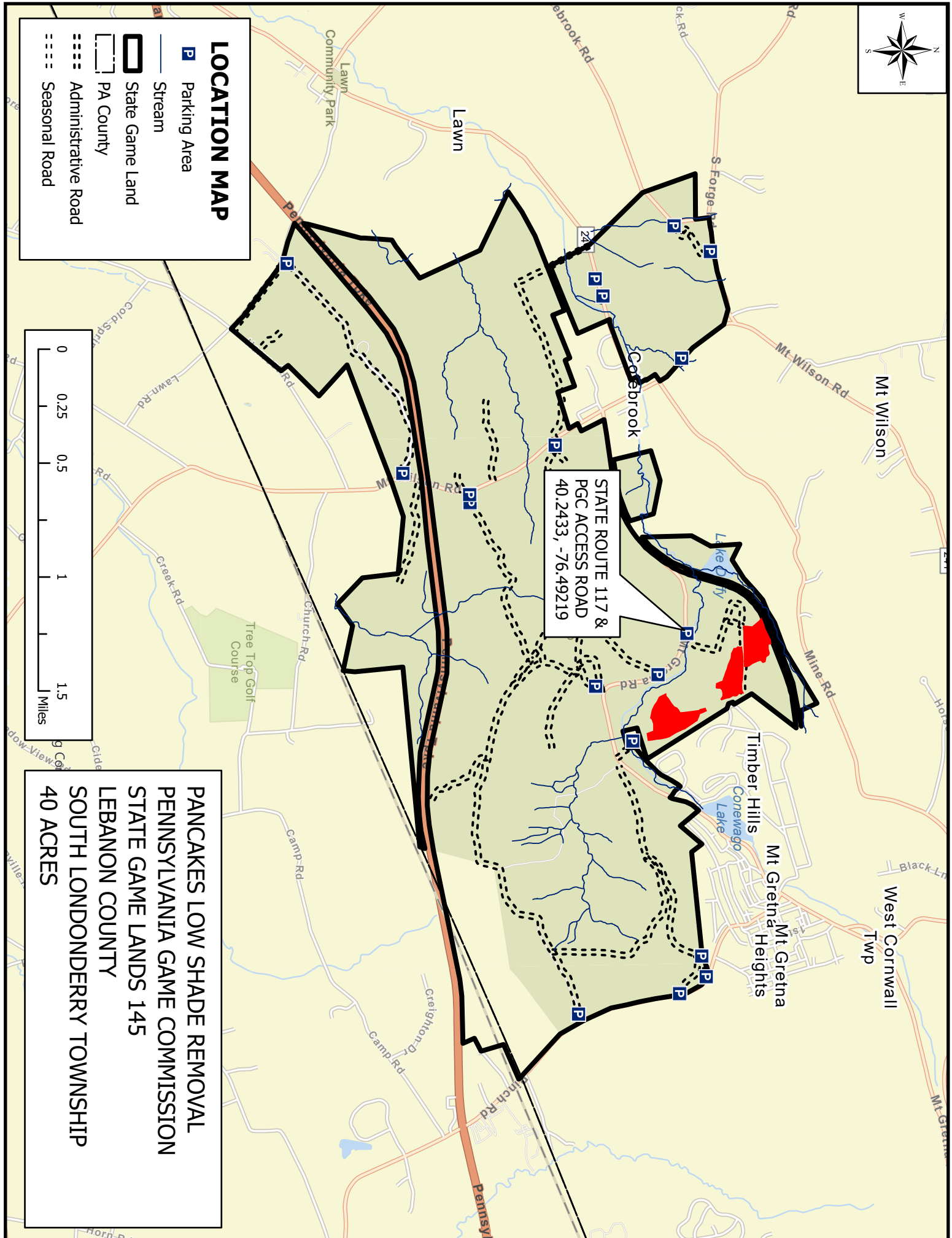

Block 1 - 17 acres
Block 2 - 12 acres
Block 3 - 11 acres
Project Total - 40 acres

PROJECT AREA

- Stream
- Existing Trails
- Parking Area
- PGC Roads
- Treatment Blocks

STATE ROUTE 117 &
PGC ACCESS ROAD
40.2433, -76.49219



PANCAKES LOW SHADE REMOVAL
PENNSYLVANIA GAME COMMISSION
STATE GAME LANDS 145
LEBANON COUNTY
SOUTH LONDONDERY TOWNSHIP
40 ACRES

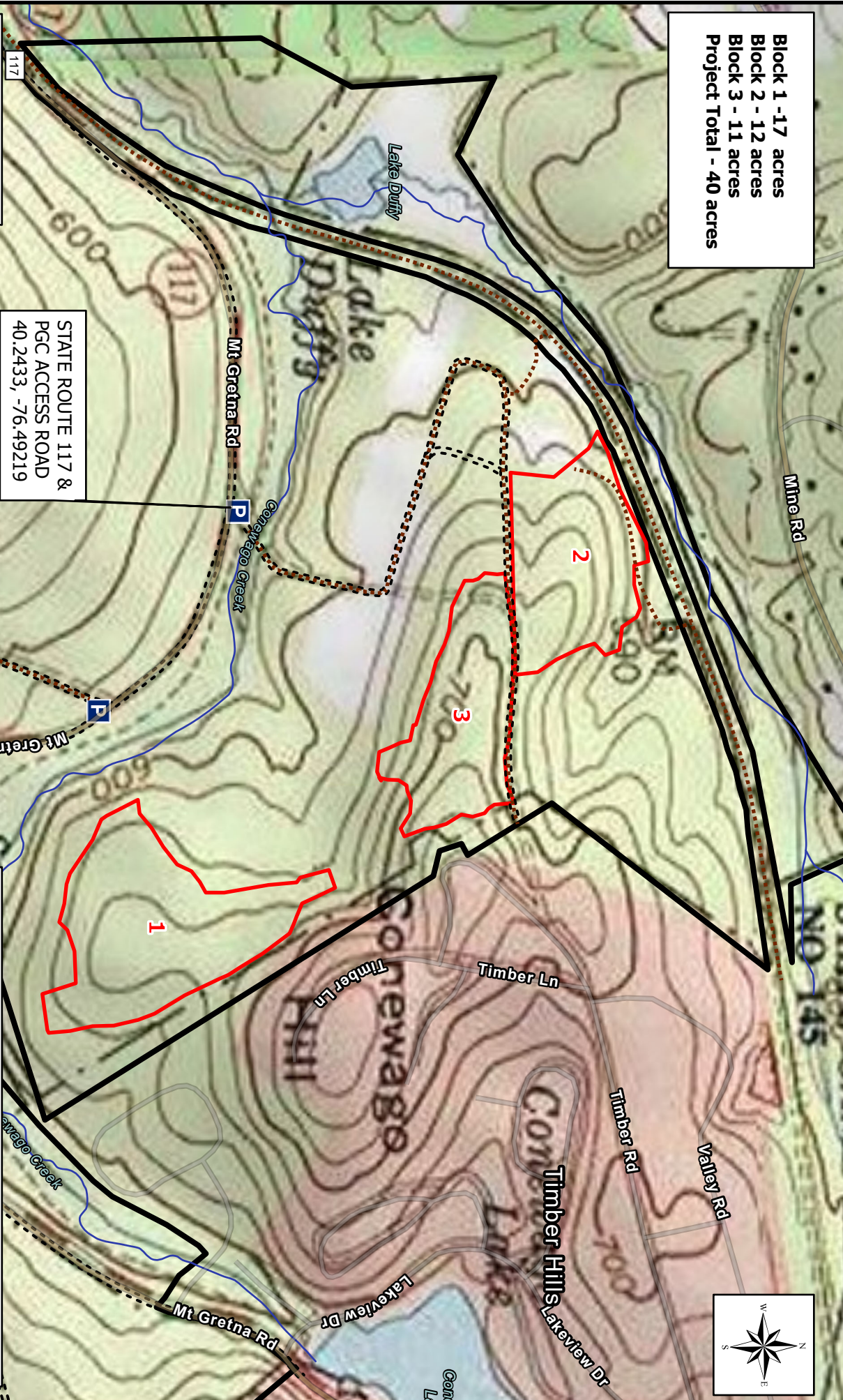

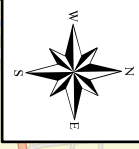

LOCATION MAP

- Parking Area
- Stream
- State Game Land
- PA County
- Administrative Road
- Seasonal Road

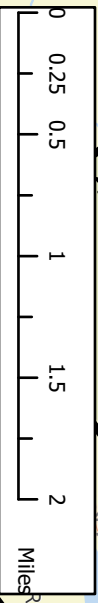

**BOUNDARY WATERS NON-COMMERCIAL
PENNSYLVANIA GAME COMMISSION
STATE GAME LANDS 210
DAUPHIN COUNTY
JEFFERSON & JACKSON TOWNSHIP
129 ACRES**

**POWELLS VALLEY ROAD &
PGC ACCESS ROAD
40.53044, -76.69418**

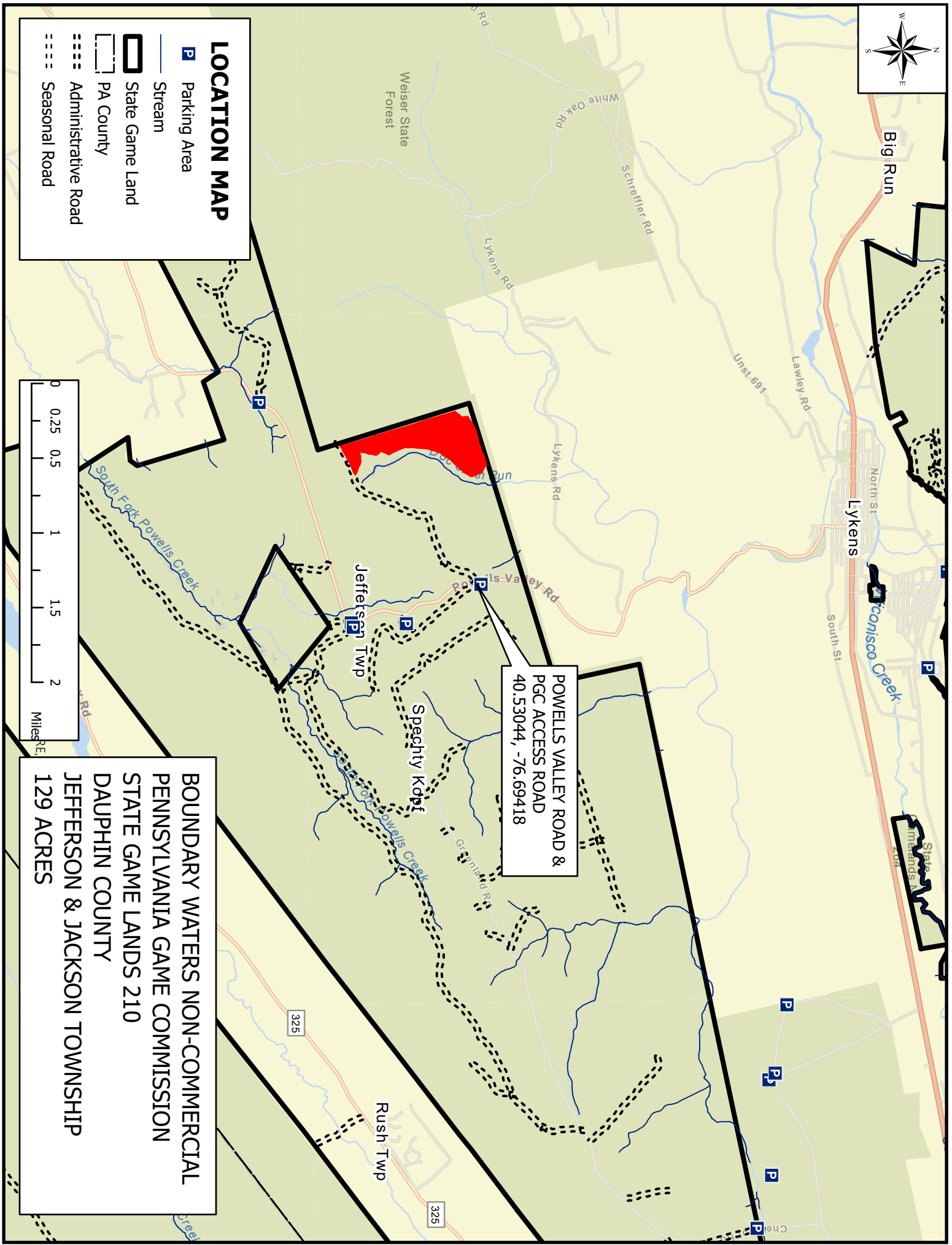



POWELLS VALLEY ROAD &
PGC ACCESS ROAD
40.53044, -76.69418

**BOUNDARY WATERS NON-COMMERCIAL
PENNSYLVANIA GAME COMMISSION
STATE GAME LANDS 210
DAUPHIN COUNTY
JEFFERSON & JACKSON TWPSP
129 ACRES**

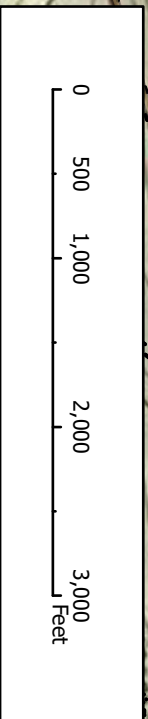

- PROJECT AREA**
- Stream
 - Existing Trails
 - Parking Area
 - PGC Roads
 - Treatment Blocks

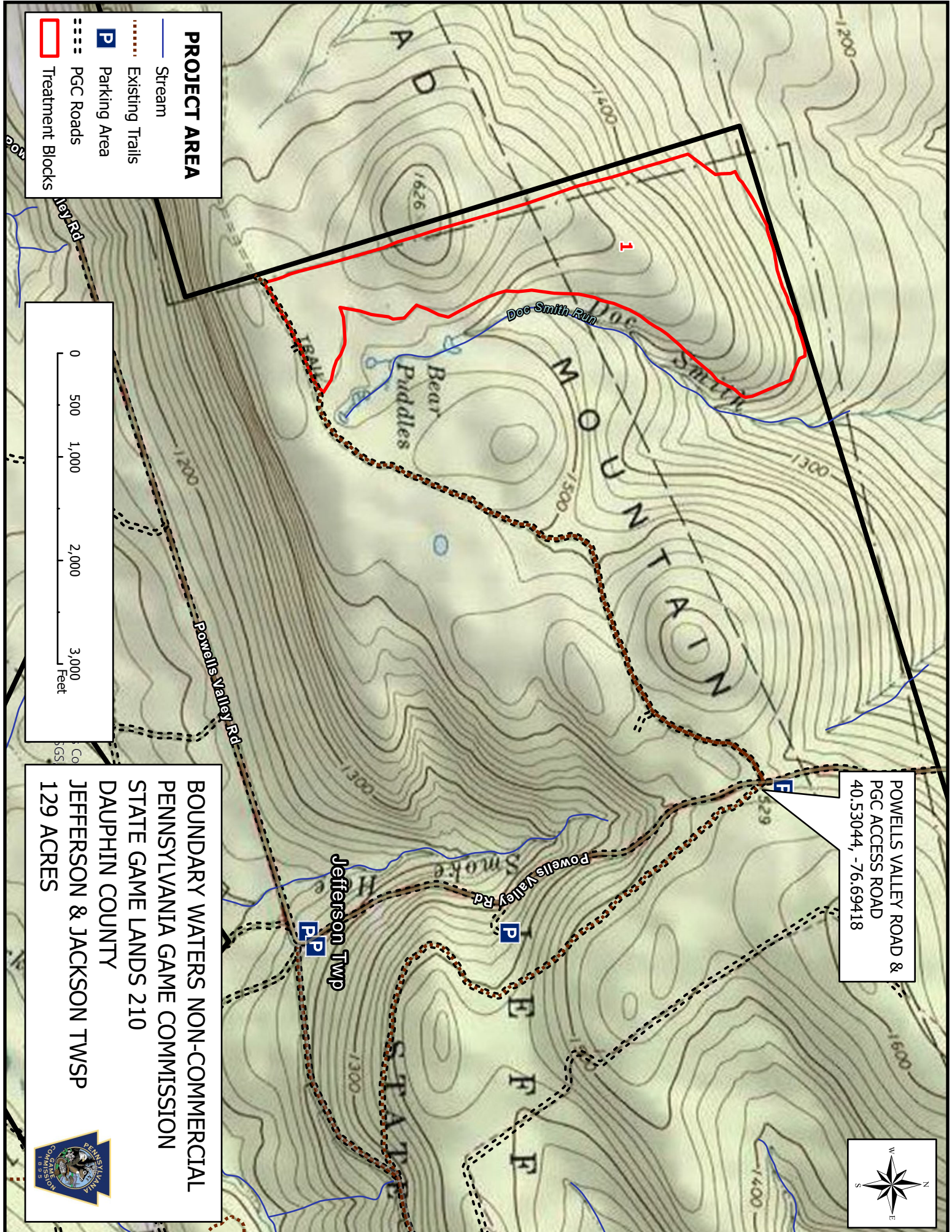

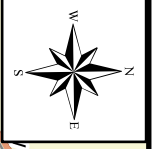

LOCATION MAP

- Parking Area
- Stream
- State Game Land
- PA County
- Administrative Road
- Seasonal Road





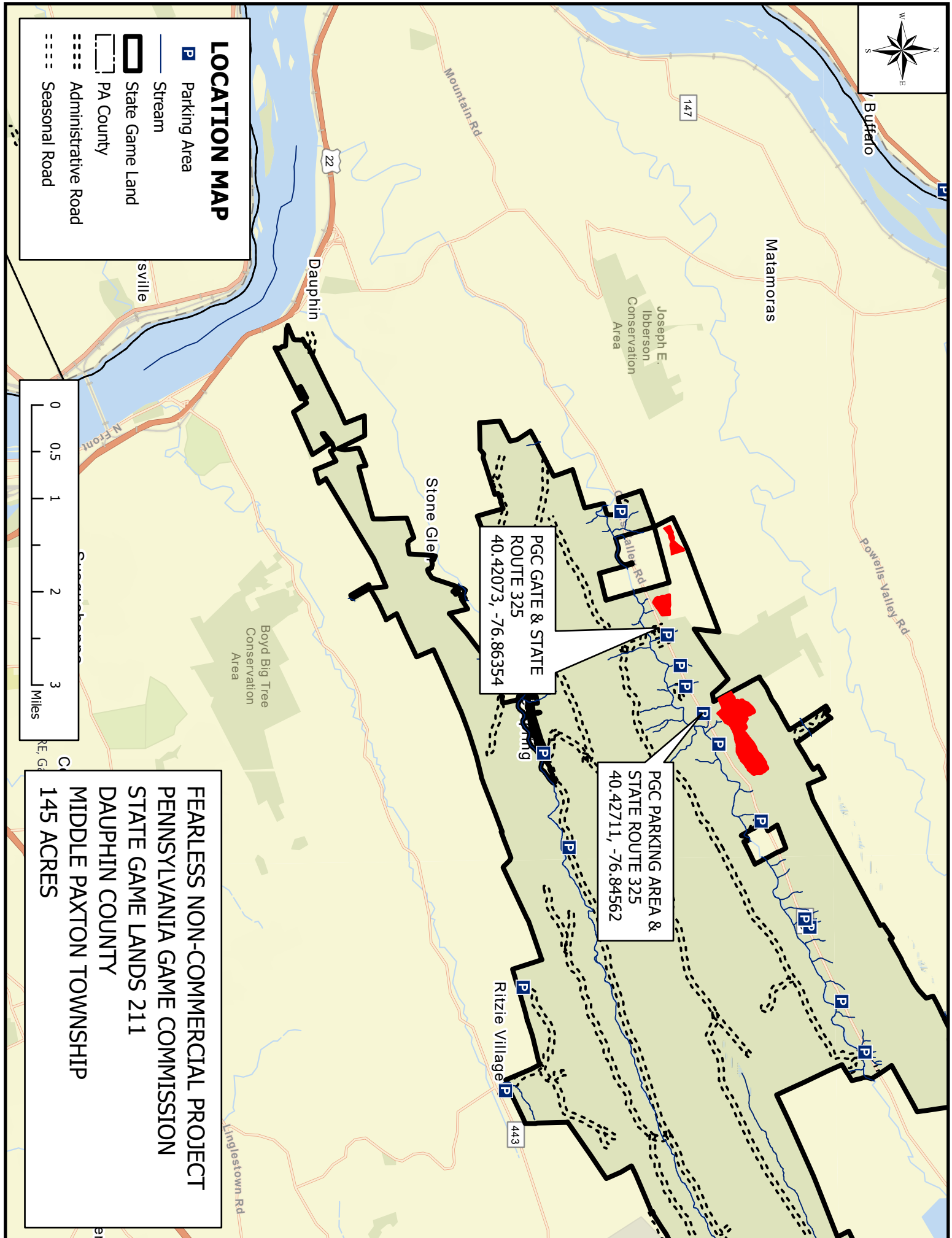

FEARLESS NON-COMMERCIAL PROJECT
PENNSYLVANIA GAME COMMISSION
STATE GAME LANDS 211
DAUPHIN COUNTY
MIDDLE PAXTON TOWNSHIP
145 ACRES



Block 1 - 18 acres - Clearcut w/ Reserves
Block 2 - 16 acres - Low-shade Removal
Block 3 - 111 acres - Low-shade Removal
Project Total - 145 acres

PROJECT AREA

-  Stream
-  Existing Trails
-  Parking Area
-  PGC Roads
-  Treatment Blocks

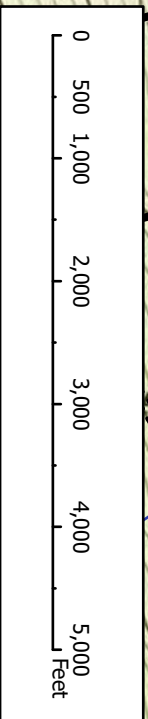

PGC GATE & STATE ROUTE 325
 40.42073, -76.86354

MARKED SAMPLE AREA

MARKED SAMPLE AREA

PGC PARKING AREA & STATE ROUTE 325
 40.42711, -76.84562

FEARLESS NON-COMMERCIAL PROJECT
PENNSYLVANIA GAME COMMISSION
STATE GAME LANDS 211
DAUPHIN COUNTY
MIDDLE PAXTON TOWNSHIP
145 ACRES

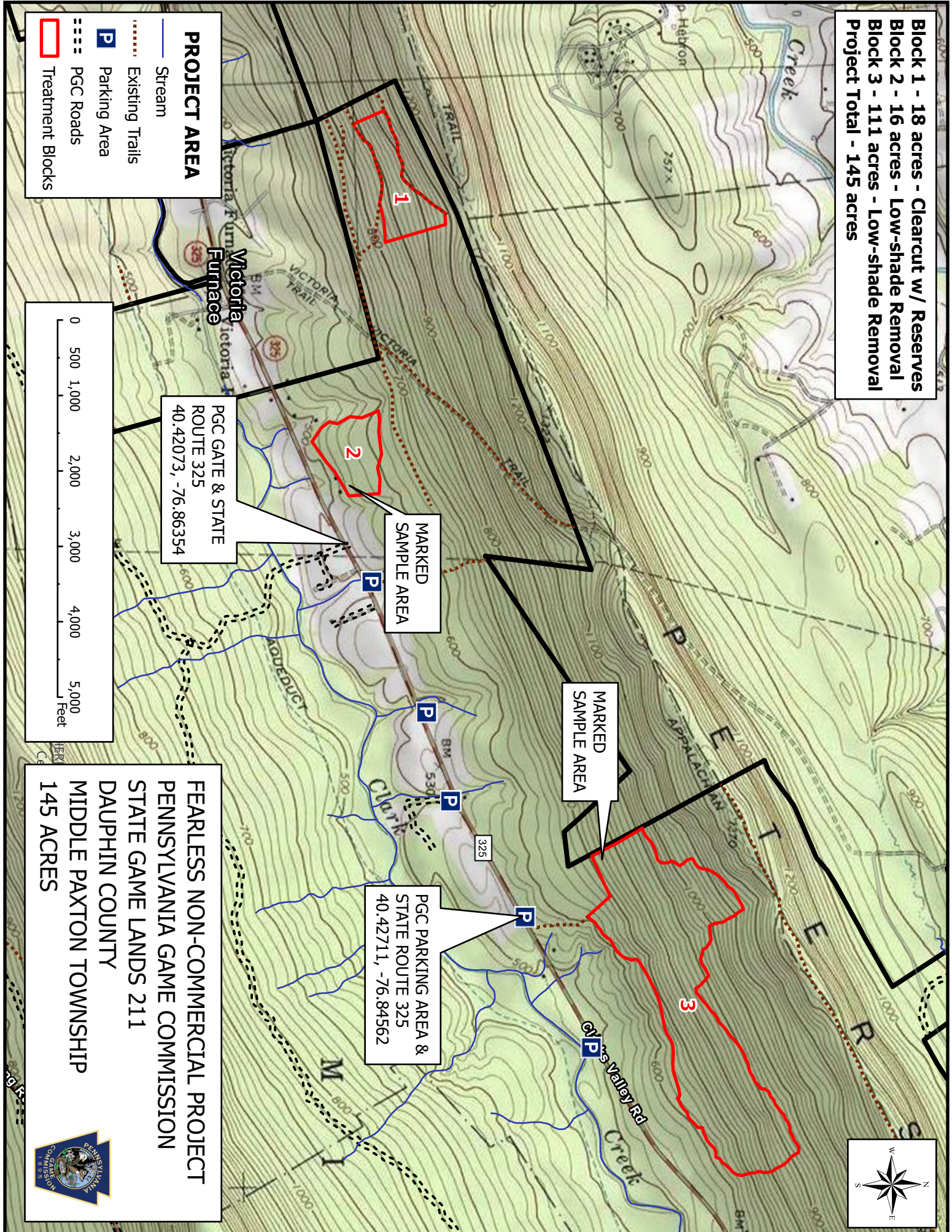

Block 1 - 18 acres - Clearcut w/ Reserves
 Block 2 - 16 acres - Low-shade Removal
 Block 3 - 111 acres - Low-shade Removal
 Project Total - 145 acres



PROJECT AREA

- Stream
- Existing Trails
- Parking Area
- PGC Roads
- Treatment Blocks

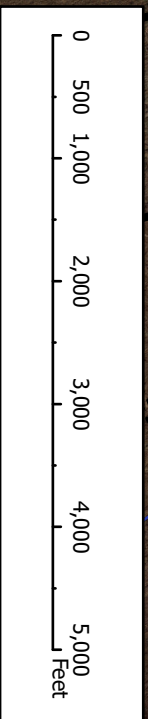

PGC GATE & STATE
 ROUTE 325
 40.42073, -76.86354

PGC PARKING AREA &
 STATE ROUTE 325
 40.42711, -76.84562

FEARLESS NON-COMMERCIAL PROJECT
 PENNSYLVANIA GAME COMMISSION
 STATE GAME LANDS 211
 DAUPHIN COUNTY
 MIDDLE PAXTON TOWNSHIP
 145 ACRES

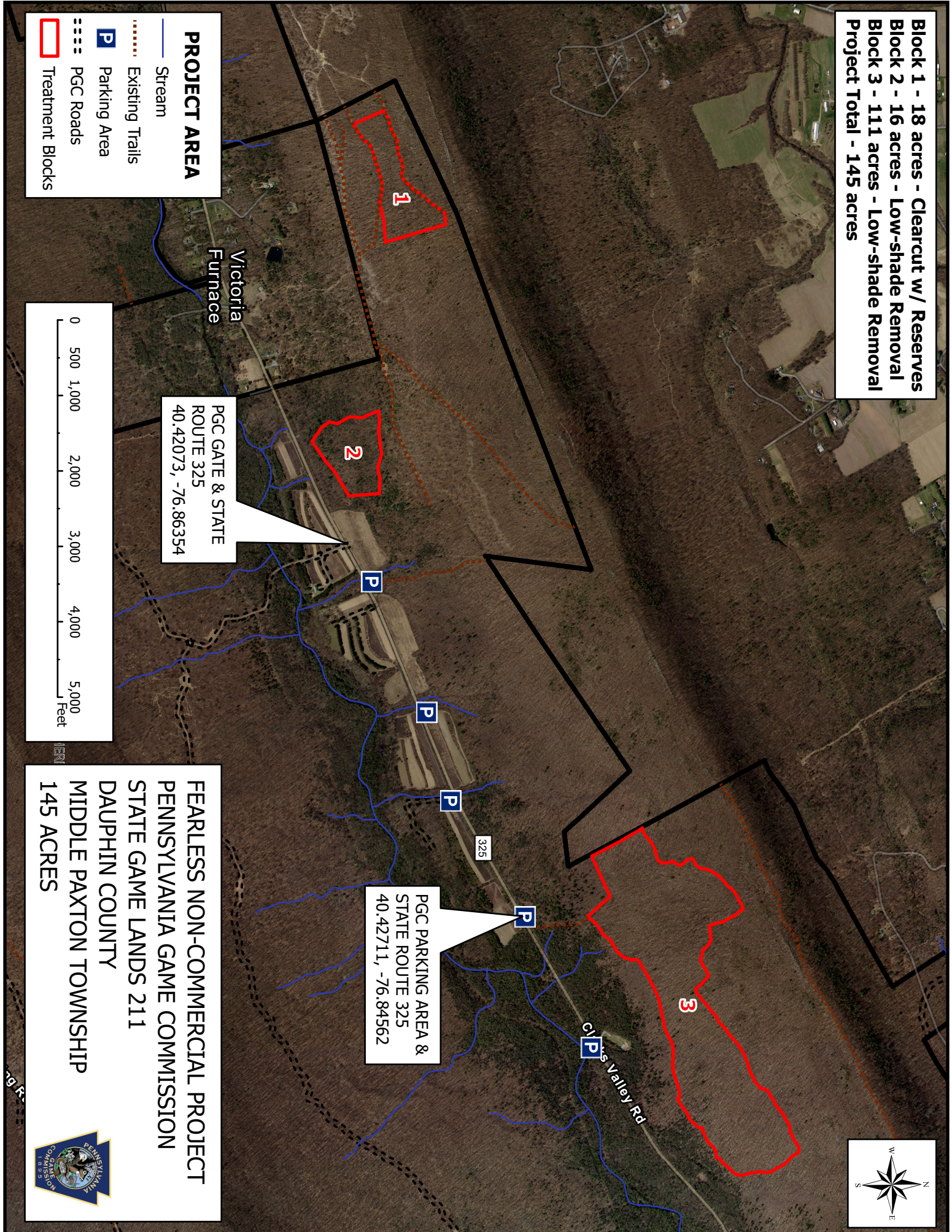

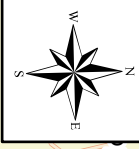

pton

PGC ACCESS ROAD
40.83165, -76.02158



Non Commercial Project

- Parking Area
- Stream
- State Game Land
- PA County
- Treatment Block
- Administrative Road
- Seasonal Road

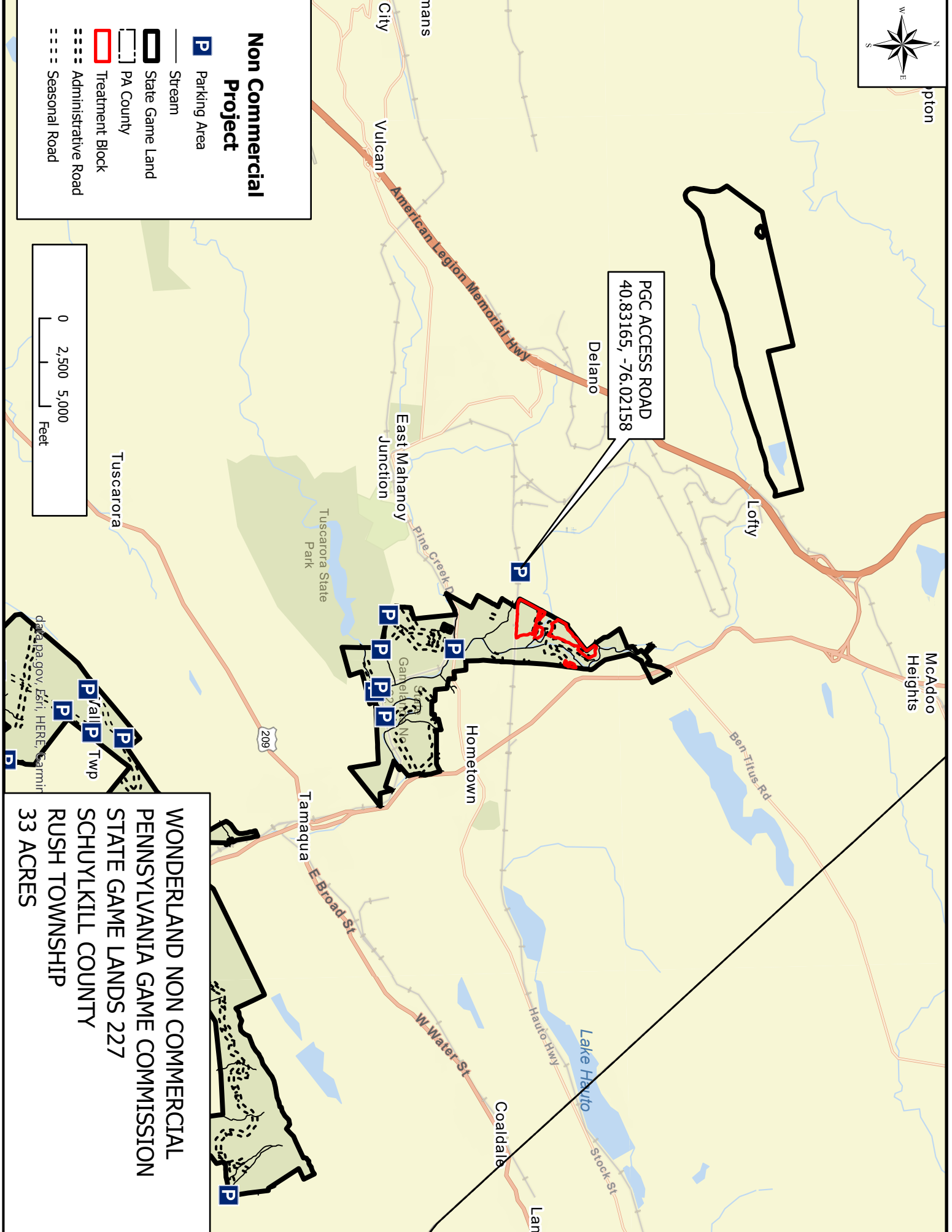
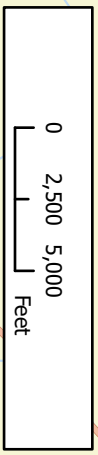

**WONDERLAND NON COMMERCIAL
PENNSYLVANIA GAME COMMISSION
STATE GAME LANDS 227
SCHUYLKILL COUNTY
RUSH TOWNSHIP
33 ACRES**

data.pa.gov, Esri, HERE, Garmin

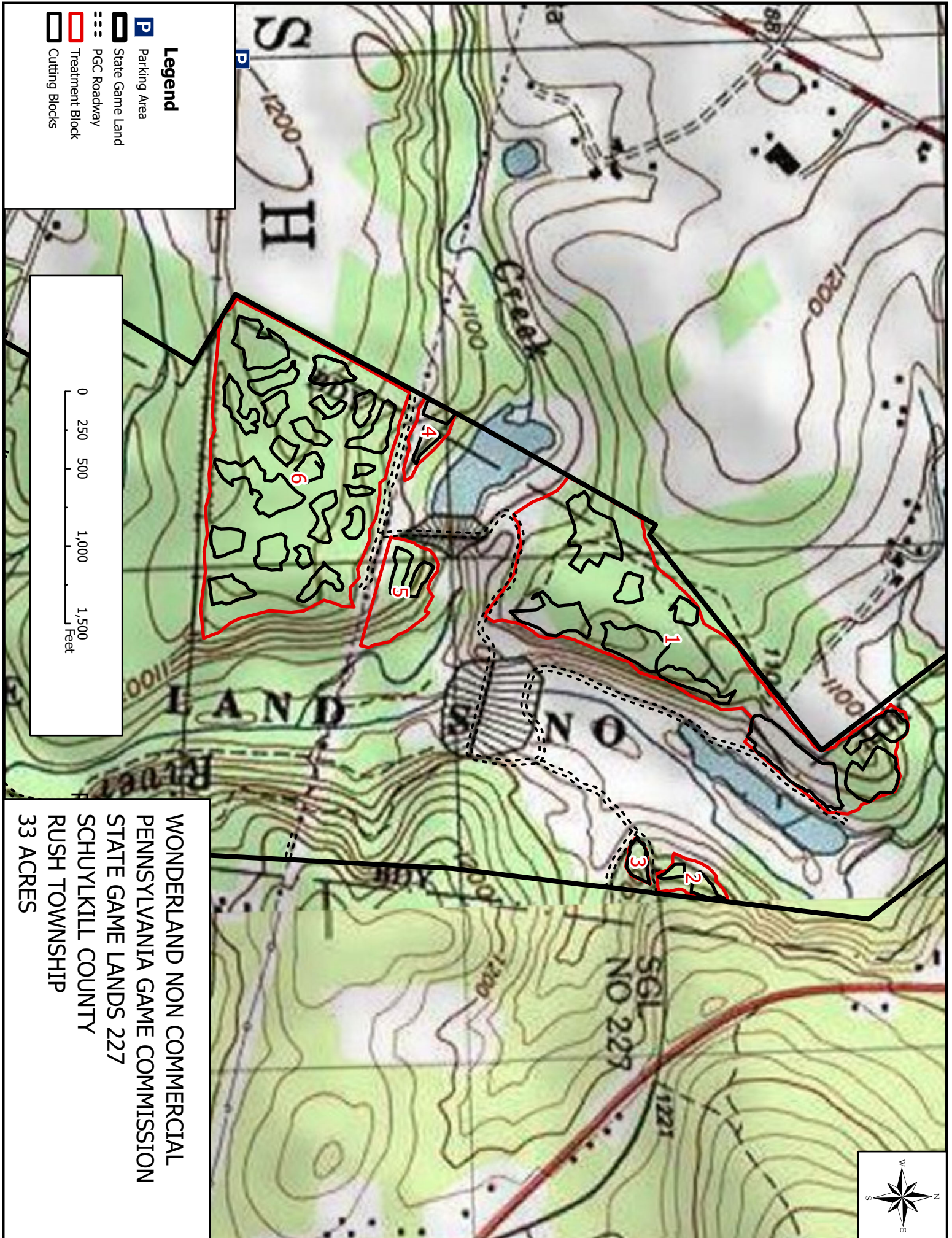

Legend

- Parking Area
- State Game Land
- PGC Roadway
- Treatment Block
- Cutting Blocks

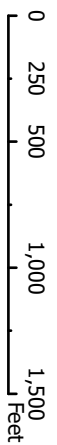

WONDERLAND NON COMMERCIAL
 PENNSYLVANIA GAME COMMISSION
 STATE GAME LANDS 227
 SCHUYLKILL COUNTY
 RUSH TOWNSHIP
 33 ACRES